



The Kemsley Mill K4 Combined Heat and Power Generating Station Development Consent Order

PINS Ref: EN010090



Copies of Newspaper Notices

Document 1.4

Author: DHA Planning

Planning Act 2008
The Infrastructure Planning (Applications: Prescribed Forms and
Procedure) Regulations 2009
Regulation: 5(2)(q)



April 2018 - Submission Version

1 Context

1.1 Introduction

- 1.1.1 DS Smith Paper Ltd are seeking a Development Consent Order to allow for the construction and operation of a replacement Combined Heat and Power (CHP) Plant, 'K4', at the Kemsley Paper Mill to the north of Sittingbourne in Kent.
- 1.1.2 The project is a Nationally Significant Infrastructure Project under Section 14 and Section 15 of the Planning Act 2008 as it comprises an onshore generating station with a thermal capacity of more than 50 megawatts. An application for a Development Consent Order must therefore be made to the Planning Inspectorate, with a final decision on the application to be taken by the Secretary of State for Business, Energy and Industrial Strategy.
- 1.1.3 The draft Order is 'The Kemsley Mill K4 Combined Heat and Power Generating Station Development Consent Order'.
- 1.1.4 This Document, 1.4, forms part of the DCO application and provides copies of the notices placed in newspapers prior to the application being submitted.

1.2 Legislative Context

- 1.2.1 S42 of the Planning Act 2008 requires the applicant to consult various bodies on the proposed application, including (a) such persons as may be prescribed, (b) each local authority that is within section 43, (c) the Greater London Authority if the land is in Greater London, and (d) each person who is within one or more of the categories set out in section 44.
- 1.2.2 Regulation 13 of the Infrastructure Planning (Environmental Impact Assessment) Regulations 2017 [The 2017 EIA Regulations] requires the applicant, at the same time as publishing notice of the proposed application under S48(1), to send a copy of that notice to the consultation bodies and to any person notified to the applicant in accordance with regulation 11(1)(c).
- 1.2.3 S47 of the Planning Act 2008 requires the applicant to prepare a statement setting out how the application proposes to consult, about the proposed application, people living in the vicinity of the land. Section 47(6) (as amended by the Localism Act 2011) states that the applicant must make the statement available for inspection by the public, in a way that is reasonably convenient for people living in the vicinity of the land, and must publish in a newspaper circulating in the vicinity of the land a notice stating where and when the statement can be inspected.
- 1.2.4 S48 of the Planning Act 2008 requires the application to publicise the application in the prescribed manner.

1.3 Newspaper Notices

- 1.3.1 The following notices have been published in accordance with S47 and S48 of the Planning Act 2008. In accordance with Regulation 13 of the 2017 EIA Regulations the notice published under S48 was sent to those parties notified under S42.
- 1.3.2 Appendix A contains a copy of the S42 letters sent, together with the S48 notice.
- 1.3.3 Appendix B contains the notices published under S47 and Appendix C contains the notices published under S48, as documented below.

Regulation	Newspaper	Date
S47	Sittingbourne News Extra	1 st November 2017
S47	Sheerness Times Guardian	1 st November 2017
S47	Sittingbourne News Extra	8 th November 2017
S47	Sheerness Times Guardian	8 th November 2017
S47	Sittingbourne News Extra	15 th November 2017
S47	Sheerness Times Guardian	15 th November 2017
S48	Sittingbourne News Extra	24 th January 2018
S48	Sheerness Times Guardian	24 th January 2018
S48	Daily Telegraph	30 th January 2018
S48	Sittingbourne News Extra	31 st January 2018
S48	Sheerness Times Guardian	31 st January 2018
S48	London Gazette	31 st January 2018

Appendix A

S42 Letter and S48 Notice (22nd January 2018)
S42 Letter and S48 Notice (5th March 2018)

S.42 Consultees

Our Ref: DHA/DCH/12321/S42

22nd January 2018
(letters sent on the 24th January)

Dear Sir/Madam,

**DS SMITH PAPER LTD, KEMSLEY PAPER MILL, SITTINGBOURNE, KENT, ME10 2TD
PROPOSED APPLICATION FOR A DEVELOPMENT CONSENT ORDER: THE KEMSLEY PAPER MILL
(K4) CHP PLANT**

CONSULTATION UNDER SECTION 42 OF THE PLANNING ACT 2008 (as amended)

I write on behalf of DS Smith Paper Ltd, who intend to apply to the Secretary of State under Section 37 of the Planning Act 2008 ("the Act") for a Development Consent Order to allow for the construction and operation of a Combined Heat and Power (CHP) Plant at the Kemsley Mill, to the north of Sittingbourne in Kent.

The proposed CHP plant would have a nominal power output of 68 to 73 Megawatts and would provide electricity and steam to the DS Smith paper mill. It would be constructed within the main paper mill site and would comprise a complex of buildings including a gas turbine, a heat recovery steam generator with a 70m stack, a dump condenser, a turbine hall, an auxiliary package boiler with a 35 metre stack and other ancillary infrastructure, buildings and plant.

Section 42 of The Act requires the applicant to consult various prescribed bodies and statutory undertakers about the proposed application, together with directly affected and adjoining local authorities. For the purposes of the consultation under Section 42 the enclosed CD contains a draft of the Environmental Statement (ES) being prepared to accompany the DCO application, which provides a full description of the proposed development. The ES is supported by a Non-Technical Summary and by a draft plan set to illustrate the location and scale of the proposed development.

As the proposed development requires Environmental Impact Assessment the applicant is required by Regulation 11 of the Infrastructure Planning (Environmental Impact Assessment) Regulations 2009 (as amended) ("the EIA Regulations"), to send prescribed consultees a copy of the notice publicising the

dha planning

Eclipse House, Eclipse Park, Sittingbourne Road
Maidstone, Kent ME14 3EN

t: 01622 776226 f: 01622 776227

e: info@dhaplanning.co.uk w: www.dhaplanning.co.uk

DHA Planning Ltd. Registered in England. Registration No, 2683 290



URS is a member of Registrar of Standards (Holdings) Ltd.



proposed application under S48 of The Act. This Section 48 Notice is therefore enclosed and will be placed in the Sittingbourne News Extra, Sheerness Times Guardian, the Gazette and a nationally circulating paper.

Responding to this Consultation

Responses to this consultation can be made in writing to:

- k4@dhaplanning.co.uk
- David Harvey, DHA Planning, Eclipse House, Eclipse Park, Sittingbourne Road, Maidstone, Kent, ME14 3EN.

Any responses should include the name of the responding organisation and a contact address where further correspondence regarding the project can be sent. **All responses must be received by 5pm on Friday 2nd March 2018.**

Hard copies of the application documents are available on request for a reasonable charge, via the contact details above. Any representations or responses received will be made public and will be summarised within the Consultation Report submitted as part of the DCO application.

The documents are also available at the project website:

<http://www.dsmith.com/paper/about/paper-mills/kemsley-uk/k4-project-public-consultation>

If you have queries about this consultation or any of the documents provided on the enclosed CD then please do not hesitate to contact David Harvey of DHA Planning on 01622 776 226 or at david.harvey@dhaplanning.co.uk.

Yours faithfully

A black rectangular box redacting the signature of David Harvey.

David Harvey
Director

- Enc.** Statutory Notice under Section 48 of the Planning Act 2008
CD containing:
- Draft Environmental Statement and NTS
 - Draft application plan set

THE KEMSLEY PAPER MILL (K4) CHP PLANT

NOTICE PUBLICISING A PROPOSED APPLICATION FOR A DEVELOPMENT CONSENT ORDER ('DCO')

SECTION 48 OF THE PLANNING ACT 2008 AND REGULATION 4 OF THE INFRASTRUCTURE PLANNING APPLICATIONS: PRESCRIBED FORMS AND PROCEDURE REGULATIONS 2009 (BOTH AS AMENDED)

Notice is hereby given that DS Smith Paper Ltd of Kemsley Paper Mill, Sittingbourne, Kent, ME10 2TD ["the applicant"], intends to apply to the Secretary of State under Section 37 of the Planning Act 2008 (as amended) for the above-mentioned development consent order ["the application"].

The application relates to the construction of a Combined Heat and Power Plant with a nominal power output of 68-73 Megawatts ["the proposed development"] within the site of the existing Kemsley Paper Mill, to the north of Sittingbourne in Kent. The proposed development will supply electricity and steam to the paper mill and will comprise a complex of buildings, including a gas turbine, a heat recovery steam generator with a stack up to 70m high, a dump condenser, a turbine hall, an auxiliary package boiler with a stack up to 35m high and other ancillary infrastructure, buildings and plant.

The proposed development is an Environmental Impact Assessment (EIA) development as defined in the Infrastructure Planning (Environmental Impact Assessment) Regulations 2017 and the application will therefore be subject to an Environmental Impact Assessment which will be presented within the application through an Environmental Statement and an accompanying Non-Technical Summary.

Documents, plans and maps detailing the nature and location of the proposed development, including Preliminary Environmental Information in the form of a draft Environmental Statement and Non-Technical Summary, are available to view and download on the project website, <http://www.dssmith.com/paper/about/paper-mills/kemsley-uk/k4-project-public-consultation>

The same documents, plans and maps have also been placed on deposit at the following locations, where they can be inspected free of charge, during the hours specified, until close of business on Friday 2nd March 2018:

The Site Office, DS Smith Kemsley Paper Mill, ME10 2TD	9am to 5pm Monday to Friday
Swale Borough Council Offices, East Street, Sittingbourne, ME10 3HT	8:45am to 5pm Monday to Thursday, 8:45am to 4:30pm Friday
Sittingbourne Library, Central Avenue, Sittingbourne, ME10 4AH	9am to 6pm Monday to Friday (open until 8pm on Thursday), 9am to 5pm Saturdays

Copies of the documents, plans and maps can be provided on request via the contact details below and will be subject to a reasonable charge up to a maximum of £950 for a printed hard copy and £15 for an electronic copy on CD.

Any responses to, other representations, or queries in respect of the project should be made:

By email to: k4@dhaplanning.co.uk

By post to: Mr David Harvey, DHA Planning, Eclipse House, Eclipse Park, Sittingbourne Road, Maidstone, Kent, ME14 3EN

By telephone to: Mr David Harvey, DHA Planning, 01622 776 226

Any response or representation MUST (i) be received by the applicant before 5pm on Friday 2nd March 2018, (ii) be made in writing or by phone (iii) state the grounds of the response or representation (iv) indicate who is making the response or representation and (v) give an address to which correspondence relating to the response or representation may be sent.

DS Smith Paper Ltd, January 2018

S.42 Consultees

Our Ref: DHA/DCH/12321/S42

5th March 2018

Dear Sir/Madam,

**DS SMITH PAPER LTD, KEMSLEY PAPER MILL, SITTINGBOURNE, KENT, ME10 2TD
PROPOSED APPLICATION FOR A DEVELOPMENT CONSENT ORDER: THE KEMSLEY PAPER MILL
(K4) CHP PLANT**

CONSULTATION UNDER SECTION 42 OF THE PLANNING ACT 2008 (as amended)

I write on behalf of DS Smith Paper Ltd, who intend to apply to the Secretary of State under Section 37 of the Planning Act 2008 ("the Act") for a Development Consent Order to allow for the construction and operation of a Combined Heat and Power (CHP) Plant at the Kemsley Mill, to the north of Sittingbourne in Kent.

The proposed CHP plant would have a nominal power output of 68 to 73 Megawatts and would provide electricity and steam to the DS Smith paper mill. It would be constructed within the main paper mill site and would comprise a complex of buildings including a gas turbine, a heat recovery steam generator with a 70m stack, a dump condenser, a turbine hall, an auxiliary package boiler with a 35 metre stack and other ancillary infrastructure, buildings and plant.

Section 42 of The Act requires the applicant to consult various prescribed bodies and statutory undertakers about the proposed application, together with directly affected and adjoining local authorities. For the purposes of the consultation under Section 42 the enclosed CD contains a draft of the Environmental Statement (ES) being prepared to accompany the DCO application, which provides a full description of the proposed development. The ES is supported by a Non-Technical Summary and by a draft plan set to illustrate the location and scale of the proposed development.

As the proposed development requires Environmental Impact Assessment the applicant is required by Regulation 13 of the Infrastructure Planning (Environmental Impact Assessment) Regulations 2017 ("the EIA Regulations"), to send prescribed consultees a copy of the notice publicising the proposed

dha planning

Eclipse House, Eclipse Park, Sittingbourne Road
Maidstone, Kent ME14 3EN

t: 01622 776226 f: 01622 776227

e: info@dhaplanning.co.uk w: www.dhaplanning.co.uk

DHA Planning Ltd. Registered in England. Registration No, 2683 290



URS is a member of Registrar of Standards (RSG) Ltd.



application under S48 of The Act. This Section 48 Notice is therefore enclosed and has been placed in the Sittingbourne News Extra, Sheerness Times Guardian, the Gazette and the Telegraph.

Responding to this Consultation

Responses to this consultation can be made in writing to:

- k4@dhaplanning.co.uk
- David Harvey, DHA Planning, Eclipse House, Eclipse Park, Sittingbourne Road, Maidstone, Kent, ME14 3EN.

Any responses should include the name of the responding organisation and a contact address where further correspondence regarding the project can be sent. **All responses must be received by 5pm on Tuesday 3rd April 2018.**

Hard copies of the application documents are available on request for a reasonable charge, via the contact details above. Any representations or responses received will be made public and will be summarised within the Consultation Report submitted as part of the DCO application.

The documents are also available at the project website:

<http://www.dsmith.com/paper/about/paper-mills/kemsley-uk/k4-project-public-consultation>

If you have queries about this consultation or any of the documents provided on the enclosed CD then please do not hesitate to contact David Harvey of DHA Planning on 01622 776 226 or at david.harvey@dhaplanning.co.uk.

Yours faithfully

A solid black rectangular box used to redact the signature of David Harvey.

David Harvey
Director

Enc. Statutory Notice under Section 48 of the Planning Act 2008

CD containing:

- Draft Environmental Statement and NTS
- Draft application plan set

THE KEMSLEY PAPER MILL (K4) CHP PLANT

NOTICE PUBLICISING A PROPOSED APPLICATION FOR A DEVELOPMENT CONSENT ORDER ('DCO')

SECTION 48 OF THE PLANNING ACT 2008 AND REGULATION 4 OF THE INFRASTRUCTURE PLANNING APPLICATIONS: PRESCRIBED FORMS AND PROCEDURE REGULATIONS 2009 (BOTH AS AMENDED)

Notice is hereby given that DS Smith Paper Ltd of Kemsley Paper Mill, Sittingbourne, Kent, ME10 2TD ["the applicant"], intends to apply to the Secretary of State under Section 37 of the Planning Act 2008 (as amended) for the above-mentioned development consent order ["the application"].

The application relates to the construction of a Combined Heat and Power Plant with a nominal power output of 68-73 Megawatts ["the proposed development"] within the site of the existing Kemsley Paper Mill, to the north of Sittingbourne in Kent. The proposed development will supply electricity and steam to the paper mill and will comprise a complex of buildings, including a gas turbine, a heat recovery steam generator with a stack up to 70m high, a dump condenser, a turbine hall, an auxiliary package boiler with a stack up to 35m high and other ancillary infrastructure, buildings and plant.

The proposed development is an Environmental Impact Assessment (EIA) development as defined in the Infrastructure Planning (Environmental Impact Assessment) Regulations 2017 and the application will therefore be subject to an Environmental Impact Assessment which will be presented within the application through an Environmental Statement and an accompanying Non-Technical Summary.

Documents, plans and maps detailing the nature and location of the proposed development, including Preliminary Environmental Information in the form of a draft Environmental Statement and Non-Technical Summary, are available to view and download on the project website, <http://www.dssmith.com/paper/about/paper-mills/kemsley-uk/k4-project-public-consultation>

The same documents, plans and maps have also been placed on deposit at the following locations, where they can be inspected free of charge, during the hours specified, until close of business on Friday 2nd March 2018:

The Site Office, DS Smith Kemsley Paper Mill, ME10 2TD	9am to 5pm Monday to Friday
Swale Borough Council Offices, East Street, Sittingbourne, ME10 3HT	8:45am to 5pm Monday to Thursday, 8:45am to 4:30pm Friday
Sittingbourne Library, Central Avenue, Sittingbourne, ME10 4AH	9am to 6pm Monday to Friday (open until 8pm on Thursday), 9am to 5pm Saturdays

Copies of the documents, plans and maps can be provided on request via the contact details below and will be subject to a reasonable charge up to a maximum of £950 for a printed hard copy and £15 for an electronic copy on CD.

Any responses to, other representations, or queries in respect of the project should be made:

By email to: k4@dhaplanning.co.uk

By post to: Mr David Harvey, DHA Planning, Eclipse House, Eclipse Park, Sittingbourne Road, Maidstone, Kent, ME14 3EN

By telephone to: Mr David Harvey, DHA Planning, 01622 776 226

Any response or representation MUST (i) be received by the applicant before 5pm on Friday 2nd March 2018, (ii) be made in writing or by phone (iii) state the grounds of the response or representation (iv) indicate who is making the response or representation and (v) give an address to which correspondence relating to the response or representation may be sent.

DS Smith Paper Ltd, January 2018

Appendix B

S47 Notices

Looking for little helpers this Christmas?

Kent Jobs can help you find them, by promoting your vacancies across press, radio and online



kentjobs@thekmgroup.co.uk · 01622 794500

KentJobs.co.uk

SALES & SERVICES

Family

Menswear

MENS LAMBRETTA DUFFLE COAT
As new, large size, camel/tan colour selling for £40 01795 424155

Nursery Equipment / Services

ACTIVITY MAT ELC Pudding Club travel activity mat, in excellent clean condition, like new. £5.00 01795 430283

Toys / Games

ELC CASH TILL All working, complete with money and credit card £8 01795 430283

ROLLER SKATES Quad skates, No Fear, pink/black, adjustable size 10-13 £8.00

STAR WARS DUELING LIGHTSABER Motion detector sound effects, Boxed, unwanted present £30.00 07880 937748

SYLVANIAN FAMILIES Beach set with two figures and lots of accessories, in excellent condition £10 01795 430283

SYLVANIAN FAMILIES Captain Seadog Riverboat Set, in excellent condition and in original box £20 01795 430283

SYLVANIAN FAMILIES Caravan & Family Car Set, excellent condition, in original box £45 01795 430283

SYLVANIAN FAMILIES Squirrel Family, in excellent condition and in original box £12 01795 430283

SYLVANIAN FAMILIES Village Postman Set, all complete and in excellent condition and in original box £20 01795 430283

SYLVANIAN FAMILIES White vintage wedding car, in excellent condition in original box £25 01795 430283

Garden

Tree Surgeons

ALL TREE WORK

Low cost stump grinding. Fencing work.
D W G Drury
01795 475284
01732 454392
07720 528713

Home

Architects / Plans

Architectural Plans Prepared

Planning Applications
Building Regulations
Approvals
Free Initial Surveys
Call: **01795 470483**
07840 644403

Bathrooms

WHITE WASH BASIN & PEDESTAL
New Ideal Standard WB&P 45cm £30.00 ono 07539 628425

DIY Tools and Materials

GENERATOR FOR SALE Power haus (petrol) Made in Germany- KW 6500. Circuit breaker. 1 point 12 V- 3 points single phase AC 220 V.- 1 point 3 phase AC 380 V. Ideal for sight work or mobile workshop. Say welding. Pull start. £500 07598 792628

TIMBER 4 SALE 6ft 3x3 posts £1 each 8ft 3x2 £1.50 each can deliver 01795 661647 or 07484 662262

Electrical Appliances

KENWOOD HI FI SYSTEM Radio, double tape deck, CD, in good working order, buyer collects £20.00 07880 937748

Fires / Heating

MYSON PREMIER RADIATORS Type 11 530x540mm&530x438mm. Type 22 530x540mm. £25.00 ono 07539 628425

Furniture / Fittings

FRENCH OAK FURNITURE

Beautiful set comprising king size bed with 4 under bed drawers (headboard French Oak 165cm) bed 200cm long. Chest of drawers - W 109cm, H 91cm and D 48cm. Two bedside tables with drawers - W 45.5cm, H 68cm and D 48cm. Good condition, buyer to collect.
£300
01795 426153

Sofas and Suites

LEATHER SOFA 3 seater black leather settee. 79 inches wide. Very good condition £50.00 ono 01795 510599

Garage Doors

Classic Garage Doors (Kent) Ltd

ALL REPAIRS
NEW DOORS, ALL TYPES
SPECIALISTS IN INSULATED DOORS
Guttering | Fascias | Soffits | Garage Windows
Personnel Doors | Repairs | Partitions | Painting
| Shelves | Cupboards etc
Phone Free: **0500 344555** - Based in Kent

Household Miscellaneous

HAIRDRESSING TRAINING HEADS X 3, stand, clips, grips, overall etc everything for hairdressing course. £50.00 07880 937748

Rubbish Clearance

WASTE CLEARANCE CHEAP RATE WEEKENDS

• Single Items • Full Loads • House • Garage & Garden
• Rubble & Soil • Trees & Bushes
Free Quotations - EA Waste Carrier - Fully Insured
JUST CALL DARREN - 01795 426260 - 079635 03337
www.redshed1.com

Secondhand Furniture

BLACK GLASS TV UNIT Three tiered shelves, in good condition, buyer collects. £30.00 07880 937748

Sports

Bikes and Cycles

ADULTS MOUNTAIN BIKE, 26 INCH Wheels. In excellent condition. Sittingbourne Kent. Nice bike £65 07985 103151

MENS MOUNTAIN BIKE, 26 INCH wheels, vgc, sittingbourne kent £65 07985 103151

LEISURE

Computing

Computer Equipment

WINDOWS 10 TOWER PC Intel x2core 2GB/500GB/DVD/WIFI; Icd VDU; as new keyboard/mouse £80 01795 227524

Musical

Guitar

BASS GUITAR Dean edge, mint condition £130 07736 941608

Musical Instruments

SNARE DRUM Gretsch catalina club limited edition 14x5.5 with remo heads white onyx £110 07746 941608



To advertise in Music
www.kentonline.co.uk/bookanad

Sales & Services

www.kentonline.co.uk/bookanad

Sales & Services

www.kentonline.co.uk/bookanad

Sound and Vision

CDs / Records

RECORDSWANTED

LARGE & SMALL COLLECTIONS THROUGHOUT KENT
• LPs • EPs • 45's • ROCK • PUNK • SOUL
• REGGAE • JAZZ • FOLK • BLUES ETC.
CASH PAID • BUYER COLLECTS

CONTACT: **01227 262388**
07982 309199

NOTICES

Public Notices



KEMSLEY PAPER MILL (K4) CHP PLANT PUBLIC EXHIBITIONS – 9th AND 11th NOVEMBER 2017, KEMSLEY VILLAGE HALL

DS Smith Paper Ltd are preparing an application to seek a Development Consent Order to give us permission to build a Combined Heat and Power plant at our Kemsley Paper Mill in Sittingbourne. The CHP plant would use natural gas to provide electricity and steam to the mill and would be a modern and more efficient replacement of one of our existing CHP plants which is now reaching the end of its operational life.

We are holding two public exhibitions where you can find out more about the proposals, discuss any queries with our representatives and let us know your thoughts.

- Thursday 9th November 2017, 12:30pm to 5:30pm
- Saturday 11th November 2017, 9:30am to 2pm
- Kemsley Village Hall, The Square, Ridham Avenue, Sittingbourne, ME10 2SL

We look forward to presenting our proposals to you. There will be more information released closer to the exhibitions but in the meantime please visit our project website at www.dssmith.com/paper/about/paper-mills/kemsley-uk/k4-project-public-consultation or email us at k4@dhaplanning.co.uk to find out more.

Public Notices

Goods Vehicle Operator's Licence

JRL Plant & Logistics Ltd of 4 Elstree Way, Borehamwood, WD6 1RN is applying to change an existing Operator's Licence as follows. To add an operating centre to keep 8 goods vehicles and 14 trailers at Unit A, Argent Business Park, Argent Road, Queenborough, Kent, ME11 5JP. Owners or occupiers of land (including buildings) near the operating centre(s) who believe that their use of enjoyment of that land would be affected, should make written representations to the Traffic Commissioner at Hillcrest House, 386 Harehills Lane, Leeds, LS9 6NF, stating their reasons, within 21 days of this notice. Representors must at the same time send a copy of their representations to the applicant at the address given at the top of this notice. A Guide to Making Representations is available from the Traffic Commissioner's Office.

Goods Vehicle Operator's Licence

Selwood Group trading as **Selwood Ltd** of 32-36 Bournemouth Road, Chandlers Ford, Eastleigh SO53 3ZL is applying to change an existing licence as follows: To keep an extra 4 goods vehicles and 2 trailers at the operating centre at Plot D9, Symmonds Drive, Sittingbourne, Kent ME10 3SY. Owners or occupiers of land (including buildings) near the operating centre(s) who believe that their use or enjoyment of that land would be affected, should make written representations to the Traffic Commissioner at Hillcrest House, 386 Harehills Lane, Leeds, LS9 6NF, stating their reasons, within 21 days of this notice. Representors must at the same time send a copy of their representations to the applicant at the address given at the top of this notice. A Guide to Making Representations is available from the Traffic Commissioner's office.

CALL YOUR LOCAL EXPERTS



To place an advertisement 01622 794 505
Book online 24/7 www.kmclassifieds.co.uk

AERIALS/SATELLITE

MINSTER AERIALS Ltd. Are You Digital Ready?

Satellite Installations
Sky Extensions
T.V. Multi-room
Prompt Service



Tel: 01795 580591 Mobile: 07956 935760

Freeview C & S AERIALS

TV Multipoint & Satellite Systems Installed
TV wall mounting service available
CCTV installation for domestic & business premises
20 Years' of Aerial Installations for Brittain & Hobbs' customers
01795 664471 or 07704 013 952



BATHROOMS

COMPLETE DESIGN AND BUILD "BEAUTIFUL BATHROOMS"

* Supply and fit or just fit
* Can help with design
* Total refits including tiling and decorating
* Free estimates
Tel: **07974 695665 - 01795 559327**

CALL YOUR LOCAL EXPERTS



To place an advertisement 01622 794 505
Book online 24/7 www.kmclassifieds.co.uk

Need to reach more potential customers?

We have your local area covered!

Contact us for the right advertising solution for your business



Sales & Services

www.kentonline.co.uk/bookanad

SALES & SERVICES

Family

Menswear

MENS LAMBRETTA DUFFLE COAT
As new, large size, camel/tan colour selling for £40 01795 424155

Nursery Equipment / Services

ACTIVITY MAT ELC Pudding Club travel activity mat, in excellent condition, like new. £5.00 01795 430283

Toys / Games

ELC CASH TILL All working, complete with money and credit card £8 01795 430283

ROLLER SKATES Quad skates, No Fear, pink/black, adjustable size 10-13 £8.00

STAR WARS DUELING LIGHTSABER
Motion detector sound effects, Boxed, unwanted present £30.00 07880 937748

SYLVANIAN FAMILIES Beach set with two figures and lots of accessories, in excellent condition £10 01795 430283

SYLVANIAN FAMILIES Captain Seadog Riverboat Set, in excellent condition and in original box £20 01795 430283

SYLVANIAN FAMILIES Caravan & Family Car Set, excellent condition, in original box £45 01795 430283

SYLVANIAN FAMILIES Squirrel Family, in excellent condition and in original box £12 01795 430283

SYLVANIAN FAMILIES Village Postman Set, all complete and in excellent condition and in original box £20 01795 430283

SYLVANIAN FAMILIES White vintage wedding car, in excellent condition in original box £25 01795 430283

Garden

Tree Surgeons

ALL TREE WORK

Low cost stump grinding. Fencing work.
D W G Drury
01795 475284
01732 454392
07720 528713

Home

Architects / Plans

Architectural Plans Prepared

Planning Applications
Building Regulations
Approvals
Free Initial Surveys
Call: 01795 470483
07840 644403

Bathrooms

WHITE WASH BASIN & PEDESTAL
New Ideal Standard WB&P 45cm £30.00 ono 07539 628425

DIY Tools and Materials

GENERATOR FOR SALE Power haus (petrol) Made in Germany- KW 6500. Circuit breaker. 1 point 12 V- 3 points single phase AC 220 V- 1 point 3 phase AC 380 V. Ideal for sight work or mobile workshop. Say welding. Pull start. £500 07598 792628

TIMBER 4 SALE 6ft 3x3 posts £1 each 8ft 3x2 £1.50 each can deliver 01795 661647 or 07484 662262

Electrical Appliances

KENWOOD HI FI SYSTEM Radio, double tape deck, CD, in good working order, buyer collects £20.00 07880 937748

Fires / Heating

MYSON PREMIER RADIATORS Type 11 530x540mm&530x438mm. Type 22 530x540mm. £25.00 ono 07539 628425

Furniture / Fittings

FRENCH OAK FURNITURE

Beautiful set comprising king size bed with 4 under bed drawers (headboard French Oak 165cm) bed 200cm long.
Chest of drawers - W 109cm, H 91cm and D 48cm
Two bedside tables with drawers - W 45.5cm, H 68cm and D 48cm.
Good condition, buyer to collect.
\$300
01795 426153

Sofas and Suites

LEATHER SOFA 3 seater black leather settee. 79 inches wide. Very good condition £50.00 ono 01795 510599



To advertise in Furniture
www.kentonline.co.uk/bookanad

Garage Doors

Classic Garage Doors (Kent) Ltd

ALL REPAIRS
NEW DOORS, ALL TYPES
SPECIALISTS IN INSULATED DOORS
Guttering | Fascias | Soffits | Garage Windows
Personnel Doors | Repairs | Partitions | Painting
| Shelves | Cupboards etc
Phone Free: 0500 344555 - Based in Kent

Household Miscellaneous

HAIRDRESSING TRAINING HEADS
X 3, stand, clips, grips, overall etc everything for hairdressing course. £50.00 07880 937748

Rubbish Clearance

WASTE CLEARANCE
CHEAP RATE WEEKENDS
• Single Items • Full Loads • House • Garage & Garden
• Rubble & Soil • Trees & Bushes
Free Quotations - EA Waste Carrier - Fully Insured
JUST CALL DARREN - 01795 426260 - 079635 03337
www.redshed1.com

Secondhand Furniture

BLACK GLASS TV UNIT Three tiered shelves, in good condition, buyer collects. £30.00 07880 937748

Sports

Bikes and Cycles

ADULTS MOUNTAIN BIKE, 26 INCH
Wheels, in excellent condition. Sittingbourne Kent. Nice bike £65 07985 103151

MENS MOUNTAIN BIKE, 26 INCH
wheels, vgc, sittingbourne kent £65 07985 103151

LEISURE

Computing

Computer Equipment

WINDOWS 10 TOWER PC Intel x2core 2GB/500GB/DVD/WIFI; Icd VDU; as new keyboard/mouse £80 01795 227524

Musical

Guitar

BASS GUITAR Dean edge, mint condition £130 07736 941608

Musical Instruments

SNARE DRUM Gretsch catalina club limited edition 14x5.5 with remo heads white onyx £110 07746 941608

Sound and Vision

CDs / Records

RECORDS WANTED
LARGE & SMALL COLLECTIONS THROUGHOUT KENT
• LPs • EPs • 45's • ROCK • PUNK • SOUL
• REGGAE • JAZZ • FOLK • BLUES ETC.
CASH PAID - BUYER COLLECTS
CONTACT: 01227 262388
07982 309199

Need to reach more potential customers?
We have your local area covered!

Sales & Services
www.kentonline.co.uk/bookanad

NOTICES

Public Notices



KEMSLEY PAPER MILL (K4) CHP PLANT PUBLIC EXHIBITIONS - 9th AND 11th NOVEMBER 2017, KEMSLEY VILLAGE HALL

DS Smith Paper Ltd are preparing an application to seek a Development Consent Order to give us permission to build a Combined Heat and Power plant at our Kemsley Paper Mill in Sittingbourne. The CHP plant would use natural gas to provide electricity and steam to the mill and would be a modern and more efficient replacement of one of our existing CHP plants which is now reaching the end of its operational life.

We are holding two public exhibitions where you can find out more about the proposals, discuss any queries with our representatives and let us know your thoughts.

- Thursday 9th November 2017, 12:30pm to 5:30pm
- Saturday 11th November 2017, 9:30am to 2pm
- Kemsley Village Hall, The Square, Ridham Avenue, Sittingbourne, ME10 2SL

We look forward to presenting our proposals to you. There will be more information released closer to the exhibitions but in the meantime please visit our project website at www.dssmith.com/paper/about/paper-mills/kemsley-uk/k4-project-public-consultation or email us at k4@dhaplanning.co.uk to find out more.

Goods Vehicle Operator's Licence

JRL Plant & Logistics Ltd of 4 Eistree Way, Borehamwood, WD6 1RN is applying to change an existing Operator's Licence as follows. To add an operating centre to keep 8 goods vehicles and 14 trailers at Unit A, Argent Business Park, Argent Road, Queenborough, Kent, ME11 5JP. Owners or occupiers of land (including buildings) near the operating centre(s) who believe that their use of enjoyment of that land would be affected, should make written representations to the Traffic Commissioner at Hillcrest House, 386 Harehills Lane, Leeds, LS9 6NF, stating their reasons, within 21 days of this notice. Representors must at the same time send a copy of their representations to the applicant at the address given at the top of this notice. A Guide to Making Representations is available from the Traffic Commissioner's Office.

Goods Vehicle Operator's Licence

Selwood Group trading as Selwood Ltd of 32-36 Bournemouth Road, Chandlers Ford, Eastleigh SO53 3ZL is applying to change an existing licence as follows: To keep an extra 4 goods vehicles and 2 trailers at the operating centre at Plot D9, Symmonds Drive, Sittingbourne, Kent ME10 3SY. Owners or occupiers of land (including buildings) near the operating centre(s) who believe that their use or enjoyment of that land would be affected, should make written representations to the Traffic Commissioner at Hillcrest House, 386 Harehills Lane, Leeds, LS9 6NF, stating their reasons, within 21 days of this notice. Representors must at the same time send a copy of their representations to the applicant at the top of this notice. A Guide to Making Representations is available from the Traffic Commissioner's office.

CALL YOUR LOCAL EXPERTS

To place an advertisement 01622 794 505
Book online 24/7 www.kmclassifieds.co.uk

AERIALS/SATELLITE

MINSTER AERIALS Ltd.

Are You Digital Ready?

Satellite Installations
Sky Extensions
T.V. Multi-room
Prompt Service

Tel: 01795 580591 Mobile: 07956 935760

C & S AERIALS

TV Multipoint & Satellite Systems Installed
TV wall mounting service available
CCTV installation for domestic & business premises
20 Years' of Aerial Installations for Britain & Hobbs' customers

01795 664471 or 07704 013 952

Recommended by Swale Television Repairs and Hagar's Electronics

YOUR LOCAL AERIAL MAN

TV Aerial installations • Freesat Satellite installations • DAB & Stereo FM radio aerials installed • Satellite & TV aerial maintenance

- Extra points for TVs & Satellite systems
- Tuning Service Available
- Smart TVs with internet access installed

All work guaranteed with a personal service
Estimates and good advice given freely

For a fast and competitive friendly service, please ring

07860 645643

Sky systems installed and serviced
Be Seeing you Established 1972

BATHROOMS

COMPLETE DESIGN AND BUILD "BEAUTIFUL BATHROOMS"

- * Supply and fit or just fit
- * Can help with design
- * Total refits including tiling and decorating
- * Free estimates

Tel: 07974 695665 - 01795 559327

BUILDERS

M.N. BUILDERS KENT (Ltd)

(Holder of the Prestigious 25yr Guild of Master Craftsman Award)
For All your Building & Repairs

- * Brickwork * Painting * Roofing
- * Tiling * Carpentry * Decorating
- * Patios * Plumbing * Odd jobs

High Washing Lines - Made to Order - From £98.99
Wood Gates - Made to Order - From £69.99

Tel: Malcolm 01795 669966 eves
07771 916 910 days
malcolmandbuilders@btinternet.com

We welcome...

Need to reach more potential customers?
We have your local area covered!

Sales & Services
www.kentonline.co.uk/bookanad

TONY BLACKBURN'S PLAYLIST

Sunday 4pm - 7pm

Kmfm KENT'S BIGGEST HITS
P&O FERRIES

SALES & SERVICES

Arts, Crafts and Hobbies

Camping / Caravanning

HOME TENT, 2 PERSON, Hardly used. Inner tent with ground sheet size 2m x 2m, outer fly sheet £30 01795 872461

Family

Menswear

GENTLEMAN'S RAINCOAT. Beige 100% cotton. 44" chest, full length. £50 ono 01795 478533

GENT'S M&S NAVY BLUE BLAZER. Single breasted. Chest 44" short. £40 ono 01795 478533

Nursery Equipment / Services

ACTIVITY MAT ELC Pudding Club travel activity mat, in excellent clean condition, like new. £5.00 01795 430283

Prams / Pushchairs

MOTHECARE Delux all weather cosytoe and liner, fleece lined and padded, washable £10 01795 430283

Toys / Games

ANIMAL HOSPITAL Outback mobile rescue set, in excellent condition £4 01795 430283

ROLLER SKATES Quad skates, No Fear, pink/black, adjustable size 10-13 £8.00

STAR WARS DUELING LIGHTSABER Motion detector sound effects, Boxed, unwanted present £30.00 07880 937748

SYLVANIAN FAMILIES Caravan & Family Car Set, excellent condition, in original box £45 01795 430283

Garden

Tree Surgeons

ALL TREE WORK
Low cost stump grinding. Fencing work.
D W G Drury
01795 475284
01732 454392
07720 528713

Home

Antiques

EVERITTS PATENT TROUSER PRESS. 80 years old. Good condition. £50 ono 01795 478533

Architects / Plans

Architectural Plans Prepared
Planning Applications
Building Regulations
Approvals
Free Initial Surveys
Call: 01795 470483
07840 644403

DIY Tools and Materials

TIMBER 4 SALE 6ft 3x3 posts £1 each 8ft 3x2 £1.50 also bundle of firewood call for info 01795 661647 or 07484 662262

TOWER 3-CORE FLEX ORANGE 1.5 sq mm 3183Y BS6500 part of 50m coil, approx. Half left for sale £10 01795 872461

Electrical Appliances

KENWOOD HI FI SYSTEM Radio, double tape deck, CD, in good working order, buyer collects £20.00 07880 937748

Removals / Storage

Removals
Any sized property - any distance including Europe
Household and Offices
Anything moved
From A 2 B
Reliable and trustworthy service
Fully Insured
Short Notice bookings available
07724 771776

Rubbish Clearance

WASTE CLEARANCE CHEAP RATE WEEKENDS

- Single Items • Full Loads • House • Garage & Garden
- Rubble & Soil • Trees & Bushes

Free Quotations - EA Waste Carrier - Fully Insured
JUST CALL DARREN - 01795 426260 - 079635 03337
www.redshed1.com

Secondhand Furniture

BLACK GLASS TV UNIT Three tiered shelves, in good condition, buyer collects. £30.00 07880 937748

Telephones / Answerphones

MOBILE PHONE ROOK FROM EE. With charger and case. Virtually unused. £45 01795 478533

Sports

Bikes and Cycles

ADULTS MOUNTAIN BIKE, 26 INCH Wheels. In excellent condition. Sittingbourne Kent. Nice bike £65 07985 103151

MARIN MOUNTAIN BIKE 19" Original 2nd generation ready to ride £85.00. Ovno Tel 01732 833966

MENS MOUNTAIN BIKE, 26 INCH wheels, vgc, sittingbourne kent £65 07985 103151

LEISURE Computing

Computer Equipment

WINDOWS 10 TOWER PC Intel x2core 2GB/500GB/DVD/WiFi: lcd VDU; as new keyboard/mouse £80 01795 227524

Sound and Vision

CDs / Records

RECORDSWANTED
LARGE & SMALL COLLECTIONS THROUGHOUT KENT
• LPs • EPs • 45's • ROCK • PUNK • SOUL
• REGGAE • JAZZ • FOLK • BLUES ETC.
CASH PAID • BUYER COLLECTS
CONTACT: **01227 262388**
07982 309199

Televisions

DVD HOME ENTERTAINMENT SYSTEM Front surround, 5 speakers, sub woofer, boxed £20.00 07880 937748

Sales & Services
www.kentonline.co.uk/
bookanad

Need to reach more potential customers?

We have your local area covered!

Sales & Services
www.kentonline.co.uk/
bookanad

NOTICES

Public Notices

TOWN AND COUNTY PLANNING (DEVELOPMENT MANAGEMENT PROCEDURE) (ENGLAND) ORDER 2015
NOTICE UNDER ARTICLE 13 OF APPLICATION FOR PLANNING PERMISSION

PROPOSED DEVELOPMENT AT: **LAND AT SOUTH-WEST SITTINGBOURNE QUINN ESTATES LIMITED AND MULBERRY ESTATES (SITTINGBOURNE) LTD SWALE BOROUGH COUNCIL**

TAKE NOTICE THAT:

HAS MADE A HYBRID PLANNING APPLICATION TO:

FOR:

- up to 675 dwellings including affordable housing;
- a two-form entry primary school with associated outdoor space and vehicle parking;
- local facilities comprising a Class A1 retail store of up to 480 sq m GIA and Class D1 medical facility of up to 560 sq m GIA;
- a rugby clubhouse / community building of up to 375 sq m GIA, three standard RFU sports pitches and associated vehicle parking;
- a link road between Borden Lane and Chestnut Street / A249;
- allotments; and
- formal and informal open space incorporating SuDS, new planting / landscaping and ecological enhancement works.

Full planning permission is sought for the erection of 80 dwellings including affordable housing, open space, associated access / roads, vehicle parking, associated services, infrastructure, and landscaping and associated SuDS.

Outline planning permission is sought for the remainder of the development, with all matters eserved except for points of access.

Any owner* of the land and/or agricultural tenant** who wishes to make representations about this application, should write to:

Head of Planning – Swale Borough Council, Mid Kent Planning Support
Maidstone Borough Council, Maidstone House, King Street, Maidstone ME15 6JQ
Within 21 days of the date of this notice.

Name: MONTAGU EVANS LLP
On behalf of: QUINN ESTATES LTD / MULBERRY ESTATES (SITTINGBOURNE) LTD
Date: 30 October 2017

*'owner' is a person with a freehold interest or leasehold interest with at least 7 years to run.
**'agricultural tenant' has the meaning given in section 65(8) of the Town and Country Planning Act 1990.

STATEMENT OF OWNERS' RIGHTS:
The grant of planning permission does not affect owners' rights to retain or dispose of their property, unless there is some provision to the contrary in an agreement or lease.

STATEMENT OF AGRICULTURAL TENANTS' RIGHTS:
The grant of planning permission for non-agricultural development may affect agricultural tenants' security of tenure.

KEMSLEY PAPER MILL (K4) CHP PLANT
PUBLICATION OF STATEMENT OF COMMUNITY CONSULTATION
PUBLIC EXHIBITIONS – 9th AND 11th NOVEMBER 2017,
KEMSLEY VILLAGE HALL

DS Smith Paper Ltd are preparing an application to seek a Development Consent Order to give us permission to build a Combined Heat and Power plant at our Kemsley Paper Mill in Sittingbourne. The CHP plant would use natural gas to provide electricity and steam to the mill and would be a modern and more efficient replacement of one of our existing CHP plants which is now reaching the end of its operational life. We have prepared a Statement of Community Consultation (SoCC) which sets out how we intend to consult the local community on our proposals. The SoCC can be viewed at the following locations (opening times may vary due to bank holidays etc.)

The Site Office, DS Smith Kemsley Paper Mill, ME10 2TD	9am to 5pm Monday to Friday
Swale Borough Council Offices, East Street, Sittingbourne, ME10 3HT	8:45am to 5pm Monday to Thursday, 8:45am to 4:30pm Friday
Sittingbourne Library, Central Avenue, Sittingbourne, ME10 4AH	9am to 6pm Monday to Friday, 9am to 5pm Saturdays

A copy of the SoCC can be requested by emailing k4@dhaplanning.co.uk and can also be downloaded from our project website: www.dssmith.com/paper/about/paper-mills/kemsley-uk/k4-project-public-consultation

We are holding two public exhibitions where you can find out more about the proposals, discuss any queries with our representatives and let us know your thoughts.

- Thursday 9th November 2017, 12:30pm to 5:30pm
- Saturday 11th November 2017, 9:30am to 2pm
- Kemsley Village Hall, The Square, Ridham Avenue, Sittingbourne, ME10 2SL

We look forward to presenting our proposals to you and to hearing your views. The SoCC sets out the other ways you can make your views known on our proposals and the deadline for comments to be made is 5pm on 17th December 2017.

MR GARRY ADRIAN TURNER (DECEASED)
Late of 18 Wilks Close, Upchurch, Sittingbourne, Kent ME8 8EY

Notice is hereby given pursuant to Section 27 of the Trustee Act 1925, that any person having a claim against or an interest in this estate is required to send particulars in writing of their claim to the undermentioned on or before 10 January 2018, after which date the personal representatives will distribute the estate among the persons entitled thereto having regard only to the claims and interests of which they have had notice and will not, as respects the property so distributed, be liable to any person of whose claims they shall not then have had notice.

FORDLITTLE Solicitors 14 Park Road, Sittingbourne, Kent ME10 1DR (Ref:1.T208001)

Goods Vehicle Operator's Licence

One Stop Concrete Services Ltd trading as above of Unit P, Newington Industrial Estate, Newington, Sittingbourne, Kent ME9 7NU is applying for a licence to use Unit P, Newington Industrial Estate, Newington, Sittingbourne, Kent ME9 7NU as an operating centre for 6 goods vehicles and 2 trailers.

Owners or occupiers of land (including buildings) near the operating centre(s) who believe that their use or enjoyment of that land would be affected, should make written representations to the Traffic Commissioner at Hillcrest House, 386 Harehills Lane, Leeds LS9 6NF, stating their reasons, within 21 days of this notice. Representors must at the same time send a copy of their representations to the applicant at the address given at the top of this notice. A Guide to Making Representations is available from the Traffic Commissioner's office.

BREAKFAST
Garry & Laura | Weekdays 6am - 10am
P&O FERRIES KEMFEM

Notice of Application for Planning Permission

NOTICE UNDER ARTICLE 15 OF THE TOWN AND COUNTRY PLANNING (DEVELOPMENT MANAGEMENT PROCEDURE) (ENGLAND) ORDER 2015

KCC/SW/0297 2017 - Proposed development at Meadowfield School, Swanstree Avenue, Sittingbourne, Kent, ME10 4NL.

KCC Property & Infrastructure is applying to Kent County Council for planning permission for the proposed expansion of Meadowfield School involving the erection of a new 1.5 storey PE block and a 2 storey sixth form block with associated parking and landscaping works.

You may view this application at Swale Borough Council, Swale House, East Street, Sittingbourne, Kent, ME10 3HT.

Alternatively, details of all applications can be viewed on Kent County Council's website at www.kent.gov.uk/viewapplications or at our offices in Maidstone at the address below during all reasonable office hours.

We accept comments online via our website, by email to planningrepresentations@kent.gov.uk or in writing to Planning Applications Group, Kent County Council, First Floor, Invicta House, County Hall, Maidstone, Kent ME14 1XX within 21 days from the date of this notice. Please quote the application reference number and note that comments may be drawn to the attention of Council Members, the applicant and other interested persons and may include publishing on the Borough Council website.

Sharon Thompson
Head of Planning Applications Group
Kent County Council
Dated: 8 November 2017

For further information, please contact Kent County Council, Planning Applications Group, on 03000 411200 or visit www.kent.gov.uk/planning

MRS JEAN MARIE WILDISH (DECEASED)
Late of Hengist Field Nursing Home, Borden, Sittingbourne (formerly of 10 Heather Close, Sittingbourne, Kent)

Notice is hereby given pursuant to Section 27 of the Trustee Act 1925, that any person having a claim against or an interest in this estate is required to send particulars in writing of their claim to the undermentioned on or before 10 January 2018, after which date the personal representatives will distribute the estate among the persons entitled thereto having regard only to the claims and interests of which they have had notice and will not, as respects the property so distributed, be liable to any person of whose claims they shall not then have had notice.

FORDLITTLE Solicitors
14 Park Road, Sittingbourne, Kent ME10 1DR (Ref:1.F042288)

CALL YOUR LOCAL EXPERTS

To place an advertisement 01622 794 505
Book online 24/7 www.kmclassifieds.co.uk

AERIALS/SATELLITE

MINSTER AERIALS Ltd.
Are You Digital Ready?

Satellite Installations
Sky Extensions
T.V. Multi-room
Prompt Service

Tel: 01795 580591 Mobile: 07956 935760

Freeview C & S AERIALS freesat

TV Multipoint & Satellite Systems Installed
TV wall mounting service available
CCTV installation for domestic & business premises
20 Years' of Aerial Installations for Brittain & Hobbs' customers

01795 664471 or 07704 013 952

Recommended by Swale Television Repairs and Hagar's Electronics

CALL YOUR LOCAL EXPERTS

To place an advertisement 01622 794 505
Book online 24/7 www.kmclassifieds.co.uk

SALES & SERVICES

Arts, Crafts and Hobbies

Camping / Caravanning

DOME TENT, 2 PERSON, Hardly used. Inner tent with ground sheet size 2m x 2m, outer fly sheet £30 01795 872461

Family

Menswear

GENTLEMAN'S GRENFELL RAINCOAT. Beige 100% cotton. 44" chest, full length. £50 ono 01795 478533

GENT'S M&S NAVY BLUE BLAZER. Single breasted. Chest 44" short. £40 ono 01795 478533

Nursery Equipment / Services

ACTIVITY MAT ELC Pudding Club travel activity mat, in excellent clean condition, like new. £5.00 01795 430283

Prams / Pushchairs

MOTHECARE Deluxe all weather cosyote and liner, fleece lined and padded, washable £10 01795 430283

Toys / Games

ANIMAL HOSPITAL Outback mobile rescue set, in excellent condition £4 01795 430283

ROLLER SKATES Quad skates, No Fear, pink/black, adjustable size 10-13 £8.00

STAR WARS DUELING LIGHTSABER Motion detector sound effects, Boxed, unwanted present £30.00 07880 937748

SYLVANIAN FAMILIES Caravan & Family Car Set, excellent condition, in original box £45 01795 430283

Garden

Tree Surgeons

ALL TREE WORK
Low cost stump grinding. Fencing work.
D W G Drury
01795 475284
01732 454392
07720 528713

Home

Antiques

EVERITTS PATENT TROUSER PRESS. 80 years old. Good condition. £50 ono 01795 478533

Architects / Plans

Architectural Plans Prepared
Planning Applications
Building Regulations
Approvals
Free Initial Surveys
Call: 01795 470483
07840 644403

DIY Tools and Materials

TIMBER 4 SALE 6ft 3x3 posts £1 each 8ft 3x2 £1.50 also bundle of firewood call for info 01795 661647 or 07484 662262

TOWER 3-CORE FLEX ORANGE 1.5 sq mm 3183Y B56500 part of 50m coil, approx. Half left for sale £10 01795 872461

Electrical Appliances

KENWOOD HI FI SYSTEM Radio, double tape deck, CD, in good working order, buyer collects £20.00 07880 937748

Removals / Storage

Removals
Any sized property - any distance including Europe
Household and Offices
Anything moved **From A 2 B**
Reliable and trustworthy service
Fully Insured
Short Notice bookings available
07724 771776

Rubbish Clearance

WASTE CLEARANCE
CHEAP RATE WEEKENDS
• Single Items • Full Loads • House • Garage & Garden
• Rubble & Soil • Trees & Bushes
Free Quotations - EA Waste Carrier - Fully Insured
JUST CALL DARREN - 01795 426260 - 079635 03337
www.redshed1.com

Secondhand Furniture

BLACK GLASS TV UNIT Three tiered shelves, in good condition, buyer collects. £30.00 07880 937748

Telephones / Answerphones

MOBILE PHONE ROOK FROM EE. With charger and case. Virtually unused. £45 01795 478533

Sports

Bikes and Cycles

ADULTS MOUNTAIN BIKE, 26 INCH wheels. In excellent condition, Sittingbourne Kent. Nice bike £65 07985 103151

MARIN MOUNTAIN BIKE 19" Original 2nd generation ready to ride £85.00. Ovno Tel 01732 833966

MENS MOUNTAIN BIKE, 26 INCH wheels, vgc, sittingbourne kent £65 07985 103151

LEISURE
Computing

Computer Equipment

WINDOWS 10 TOWER PC Intel x2core 2GB/500GB/DVD/WiFi/ Icd VDU; as new keyboard/ mouse £80 01795 227524

Sound and Vision

CDs / Records

RECORDSWANTED
LARGE & SMALL COLLECTIONS THROUGHOUT KENT
• LPs • EPs • 45's • ROCK • PUNK • SOUL
• REGGAE • JAZZ • FOLK • BLUES ETC.
CASH PAID - BUYER COLLECTS
CONTACT: **01227 262388**
07982 309199

Televisions

DVD HOME ENTERTAINMENT SYSTEM Front surround, 5 speakers, sub woofer, boxed £20.00 07880 937748

Sales & Services
www.kentonline.co.uk/bookanad

NOTICES

Public Notices

Goods Vehicle Operator's Licence

One Stop Concrete Services Ltd trading as above of Unit P, Newington Industrial Estate, Newington, Sittingbourne, Kent ME9 7NU is applying for a licence to use Unit P, Newington Industrial Estate, Newington, Sittingbourne, Kent ME9 7NU as an operating centre for 6 goods vehicles and 2 trailers.

Owners or occupiers of land (including buildings) near the operating centre(s) who believe that their use or enjoyment of that land would be affected, should make written representations to the Traffic Commissioner at Hillcrest House, 386 Harehills Lane, Leeds LS9 6NF, stating their reasons, within 21 days of this notice. Representors must at the same time send a copy of their representations to the applicant at the address given at the top of this notice. A Guide to Making Representations is available from the Traffic Commissioner's office.

MRS JEAN MARIE WILDISH (DECEASED) Late of Hengist Field Nursing Home, Borden, Sittingbourne (formerly of 10 Heather Close, Sittingbourne, Kent)

Notice is hereby given pursuant to Section 27 of the Trustee Act 1925, that any person having a claim against or an interest in this estate is required to send particulars in writing of their claim to the undermentioned on or before 10 January 2018, after which date the personal representatives will distribute the estate among the persons entitled thereto having regard only to the claims and interests of which they have had notice and will not, as respects the property so distributed, be liable to any person of whose claims they shall not then have had notice.

FORDLITTLE Solicitors
14 Park Road, Sittingbourne, Kent ME10 1DR
(Ref:1.F042288)

NOTICES

Public Notices

TOWN AND COUNTY PLANNING (DEVELOPMENT MANAGEMENT PROCEDURE) (ENGLAND) ORDER 2015

NOTICE UNDER ARTICLE 13 OF APPLICATION FOR PLANNING PERMISSION

PROPOSED DEVELOPMENT AT:

LAND AT SOUTH-WEST SITTINGBOURNE QUINN ESTATES LIMITED AND MULBERRY ESTATES (SITTINGBOURNE) LTD

HAS MADE A HYBRID PLANNING APPLICATION TO:

SWALE BOROUGH COUNCIL

- FOR:
- up to 675 dwellings including affordable housing;
 - a two-form entry primary school with associated outdoor space and vehicle parking;
 - local facilities comprising a Class A1 retail store of up to 480 sq m GIA and Class D1 medical facility of up to 560 sq m GIA;
 - a rugby clubhouse / community building of up to 375 sq m GIA, three standard RFU sports pitches and associated vehicle parking;
 - a link road between Borden Lane and Chestnut Street / A249;
 - allotments; and
 - formal and informal open space incorporating SuDS, new planting / landscaping and ecological enhancement works.

Full planning permission is sought for the erection of 80 dwellings including affordable housing, open space, associated access / roads, vehicle parking, associated services, infrastructure, and landscaping and associated SuDS.

Outline planning permission is sought for the remainder of the development, with all matters reserved except for points of access.

Any owner* of the land and/or agricultural tenant** who wishes to make representations about this application, should write to:

Head of Planning – Swale Borough Council, Mid Kent Planning Support
Maldstone Borough Council, Maldstone House, King Street, Maldstone ME15 6JQ

Within 21 days of the date of this notice.

Name: MONTAGU EVANS LLP

On behalf of: QUINN ESTATES LTD / MULBERRY ESTATES (SITTINGBOURNE) LTD

Date: 30 October 2017

owner is a person with a freehold interest or leasehold interest with at least 7 years to run.
agricultural tenant has the meaning given in section 65(8) of the Town and Country Planning Act 1990.

STATEMENT OF OWNERS' RIGHTS:
The grant of planning permission does not affect owners' rights to retain or dispose of their property, unless there is some provision to the contrary in an agreement or lease.

STATEMENT OF AGRICULTURAL TENANTS' RIGHTS:
The grant of planning permission for non-agricultural development may affect agricultural tenants' security of tenure.

KEMSLEY PAPER MILL (K4) CHP PLANT
PUBLICATION OF STATEMENT OF COMMUNITY CONSULTATION
PUBLIC EXHIBITIONS – 9th AND 11th NOVEMBER 2017,
KEMSLEY VILLAGE HALL

DS Smith Paper Ltd are preparing an application to seek a Development Consent Order to give us permission to build a Combined Heat and Power plant at our Kemsley Paper Mill in Sittingbourne. The CHP plant would use natural gas to provide electricity and steam to the mill and would be a modern and more efficient replacement of one of our existing CHP plants which is now reaching the end of its operational life.

We have prepared a Statement of Community Consultation (SoCC) which sets out how we intend to consult the local community on our proposals. The SoCC can be viewed at the following locations (opening times may vary due to bank holidays etc.)

The Site Office, DS Smith Kemsley Paper Mill, ME10 2TD	9am to 5pm Monday to Friday
Swale Borough Council Offices, East Street, Sittingbourne, ME10 3HT	8:45am to 5pm Monday to Thursday, 8:45am to 4:30pm Friday
Sittingbourne Library, Central Avenue, Sittingbourne, ME10 4AH	9am to 6pm Monday to Friday, 9am to 5pm Saturdays

A copy of the SoCC can be requested by emailing k4@dhaplanning.co.uk and can also be downloaded from our project website: www.dssmith.com/paper/about/paper-mills/kemsley-uk/k4-project-public-consultation

We are holding two public exhibitions where you can find out more about the proposals, discuss any queries with our representatives and let us know your thoughts.

- Thursday 9th November 2017, 12:30pm to 5:30pm
- Saturday 11th November 2017, 9:30am to 2pm
- Kemsley Village Hall, The Square, Ridham Avenue, Sittingbourne, ME10 2SL

We look forward to presenting our proposals to you and to hearing your views. The SoCC sets out the other ways you can make your views known on our proposals and the deadline for comments to be made is 5pm on 17th December 2017.

KentJobs
Find your perfect job in Kent
www.KentJobs.co.uk

MR GARRY ADRIAN TURNER (DECEASED) Late of 18 Wilks Close, Upchurch, Sittingbourne, Kent ME8 8EY

Notice is hereby given pursuant to Section 27 of the Trustee Act 1925, that any person having a claim against or an interest in this estate is required to send particulars in writing of their claim to the undermentioned on or before 10 January 2018, after which date the personal representatives will distribute the estate among the persons entitled thereto having regard only to the claims and interests of which they have had notice and will not, as respects the property so distributed, be liable to any person of whose claims they shall not then have had notice.

FORDLITTLE Solicitors 14 Park Road, Sittingbourne, Kent ME10 1DR
(Ref:1.T208001)

TONY BLACKBURN'S PLAYLIST
Sunday 4pm - 7pm
P&O FERRIES

CALL YOUR LOCAL EXPERTS

To place an advertisement 01622 794 505
Book online 24/7 www.kmclassifieds.co.uk

AERIALS/SATELLITE

MINSTER AERIALS Ltd.

Are You Digital Ready?

Satellite Installations
Sky Extensions
T.V. Multi-room
Prompt Service



Tel: 01795 580591 Mobile: 07956 935760

C & S AERIALS
TV Multipoint & Satellite Systems Installed
TV wall mounting service available
CCTV installation for domestic & business premises
20 Years' of Aerial Installations for
Brittain & Hobbs' customers
01795 664471 or 07704 013 952

BATHROOMS

COMPLETE DESIGN AND BUILD "BEAUTIFUL BATHROOMS"
* Supply and fit or just fit
* Can help with design
* Total refits including tiling and decorating
* Free estimates
Tel: 07974 695665 - 01795 559327

BUILDERS

Beeton & Son
■ PLUMBING ■ CARPENTRY ■ ELECTRICAL ■
* Supply & Installation * Kitchens & Bathrooms
* Loft Conversions * Conservatories * Porches
* All General Building Work at Competitive Prices
* Disabled & Assisted Bathing
Tel: 01795 870016 Mobile: 07866 692 982
The Woodlands, Oak Lane, Minster-on-Sea, Sheerness, Kent ME12 3QW
VAT Registration Number: 776 7058 84
Fully Covered by P.L.I. - Free Itemised Estimates

M.N. BUILDERS KENT (Ltd)
(Holder of the Prestigious 25yr Guild of Master Craftsman Award)
For All your Building & Repairs
* Brickwork * Painting * Roofing
* Tiling * Carpentry * Decorating
* Patios * Plumbing * Odd jobs
High Washing Lines - Made to Order - From £98.99
Wood Gates - Made to Order - From £69.99
Tel: Malcolm 01795 669969 eves
07771 916 910 days
malcolmandnbuilders@btinternet.com
We welcome...

CALL YOUR LOCAL EXPERTS

To place an advertisement 01622 794 505
Book online 24/7 www.kmclassifieds.co.uk

SALES & SERVICES

Arts, Crafts and Hobbies

Camping / Caravanning

DOME TENT, 2 PERSON, Hardly used. Inner tent with ground sheet size 2m x 2m, outer fly sheet £30 01795 872461

Hobbies Miscellaneous

FOR SALE Hornby OO Railway items, coaches, locos etc. Tel: 01795 661099

SURPLUS MODEL RAILWAY Items for sale. OO Gauge- including 2 new sets & many used scenery models 01622 884254

Family

Menswear

GENTLEMAN'S GRENFELL RAINCOAT. Beige 100% cotton. 44" chest, full length. £50 ono 01795 478533

GENT'S M&S NAVY BLUE BLAZER. Single breasted. Chest 44" short. £40 ono 01795 478533

MENS LAMBRETTA DUFFLE COAT As new, large size, camel/tan colour selling for £40 01795 424155

Nursery Equipment / Services

ACTIVITY MAT ELC Pudding Club travel activity mat, in excellent clean condition, like new. £5.00 01795 430283

Prams / Pushchairs

MOTHECARE Deluxe all weather cosytoe and liner, fleece lined and padded, washable £10 01795 430283

Toys / Games

ANIMAL HOSPITAL Outback mobile rescue set, in excellent condition £4 01795 430283

ROLLER SKATES Quad skates, No Fear, pink/black, adjustable size 10-13 £8.00

STAR WARS DUELING LIGHTSABER Motion detector sound effects. Boxed, unwanted present £30.00 07880 937748

SYLVANIAN FAMILIES Caravan & Family Car Set, excellent condition, in original box £45 01795 430283

Garden

Tree Surgeons

ALL TREE WORK
Low cost stump grinding. Fencing work.
D W G Drury
01795 475284
01732 454392
07720 528713

Advertise in Gardening
www.kentonline.co.uk/
bookanad

Home

Antiques

EVERITTS PATENT TROUSER PRESS. 80 years old. Good condition. £50 ono 01795 478533

Architects / Plans

Architectural Plans Prepared

Planning Applications
Building Regulations
Approvals
Free Initial Surveys
Call: 01795 470483
07840 644403

Bedrooms

SINGLE HEADBOARD Silver/grey metal square frame, as new. £15 01795 872461

DIY Tools and Materials

TOWER 3-CORE FLEX ORANGE 1.5 sq mm 3183Y BS6500 part of 50m coil, approx. Half left for sale £10 01795 872461

Electrical Appliances

KENWOOD HI FI SYSTEM Radio, double tape deck, CD, in good working order, buyer collects £20.00 07880 937748

Garage Doors

Classic Garage Doors (Kent) Ltd

ALL REPAIRS
NEW DOORS, ALL TYPES
SPECIALISTS IN INSULATED DOORS

Guttering | Fascias | Soffits | Garage Windows
Personnel Doors | Repairs | Partitions | Painting
| Shelves | Cupboards etc

Phone Free: 0500 344555 - Based in Kent

Rubbish Clearance

WASTE CLEARANCE
CHEAP RATE WEEKENDS

- Single Items • Full Loads • House • Garage & Garden
- Rubble & Soil • Trees & Bushes

Free Quotations - EA Waste Carrier - Fully Insured
JUST CALL DARREN - 01795 426260 - 079635 03337
www.redshed1.com

Household Miscellaneous

HAIRDRESSING TRAINING HEADS X 3, stand, clips, grips, overall etc everything for hairdressing course. £50.00 07880 937748

Secondhand Furniture

BLACK GLASS TV UNIT Three tiered shelves, in good condition, buyer collects. £20.00 07880 937748

Telephones / Answerphones

MOBILE PHONE ROOK FROM EE. With charger and case. Virtually unused. £45 01795 478533

Sports

Bikes and Cycles

ADULTS MOUNTAIN BIKE, 26 INCH Wheels. In excellent condition. Sittingbourne Kent. Nice bike £65 07985 103151

MENS MOUNTAIN BIKE, 26 INCH wheels, vgc, sittingbourne kent £65 07985 103151

KM: KentJobs
Press • Radio • Online • Video
The solution to all your recruitment needs from just £95+VAT
KENTJOBS.CO.UK
@KentJobs KentJobs
01622 794 500
kentjobs@thekmgroupp.co.uk

LEISURE

Sound and Vision

CDs / Records

RECORDS WANTED
LARGE & SMALL COLLECTIONS THROUGHOUT KENT
• LP'S • EP'S • 45'S • ROCK • PUNK • SOUL
• REGGAE • JAZZ • FOLK • BLUES ETC.
CASH PAID - BUYER COLLECTS
CONTACT: 01227 262388
07982 309199

Televisions

DVD HOME ENTERTAINMENT SYSTEM Front surround, 5 speakers, sub woofer, boxed £20.00 ono 07880 937748

Sell your unwanted items for FREE in this paper
www.kentonline.co.uk/bookanad

KENT'S BIGGEST HITS

Listen on the go
Download the app
for free
kmfm.co.uk

KMFM
KENT'S BIGGEST HITS

NOTICES

Public Notices

KEMSLEY PAPER MILL (K4) CHP PLANT PUBLICATION OF STATEMENT OF COMMUNITY CONSULTATION

DS Smith Paper Ltd are preparing an application to seek a Development Consent Order to give us permission to build a Combined Heat and Power plant at our Kemsley Paper Mill in Sittingbourne. The CHP plant would use natural gas to provide electricity and steam to the mill and would be a modern and more efficient replacement of one of our existing CHP plants which is now reaching the end of its operational life.

We have prepared a Statement of Community Consultation (SoCC) which sets out how we intend to consult the local community on our proposals. The SoCC can be viewed at the following locations (opening times may vary due to bank holidays etc.)

The Site Office, DS Smith Kemsley Paper Mill, ME10 2TD	9am to 5pm Monday to Friday
Swale Borough Council Offices, East Street, Sittingbourne, ME10 3HT	8:45am to 5pm Monday to Thursday, 8:45am to 4:30pm Friday
Sittingbourne Library, Central Avenue, Sittingbourne, ME10 4AH	9am to 6pm Monday to Friday, 9am to 5pm Saturdays

A copy of the SoCC can be requested by emailing k4@dhaplanning.co.uk or by calling David Harvey at DHA Planning on 01622 776226 and can also be downloaded from our project website, along with other project information: www.dsmith.com/paper/about/paper-mills/kemsley-uk/k4-project-public-consultation

The SoCC and our website set out the ways you can send us your views on our proposals. The deadline for comments to be received is **5pm on 17th December 2017.**

Goods Vehicle Operator's Licence

Mr C Gilks trading as **D & C Logistics of 26 Raleigh Way, Halfway, Minster, Kent ME12 3BH** is applying for a licence to add an operating centre to keep 4 goods vehicles and 4 trailers at **Old Britannia Building, Dorset Road, Sheerness, Kent ME12 1NB.**

Owners or occupiers of land (including buildings) near the operating centre(s) who believe that their use or enjoyment of that land would be affected, should make written representations to the Traffic Commissioner at Hillcrest House, 386 Harehills Lane, Leeds, LS9 6NF, stating their reasons, within 21 days of this notice. Representors must at the same time send a copy of their representations to the applicant at the address given at the top of this notice. A Guide to Making Representations is available from the Traffic Commissioner's office.

Goods Vehicle Operator's Licence

Mr D Kasmauskas trading as **Don Logistics Limited of 132 Palmeston Road, Chatham, Kent ME4 5SJ** is applying to change an existing licence as follows: To add an operating centre to keep 3 goods vehicles and 3 trailers at **Old Britannia Building, Dorset Road, Sheerness, Kent ME12 1NB.** Owners or occupiers of land (including buildings) near the operating centre(s) who believe that their use or enjoyment of that land would be affected, should make written representations to the Traffic Commissioner at Hillcrest House, 386 Harehills Lane, Leeds, LS9 6NF, stating their reasons, within 21 days of this notice. Representors must at the same time send a copy of their representations to the applicant at the address given at the top of this notice. A Guide to Making Representations is available from the Traffic Commissioner's office.

Goods Vehicle Operator's Licence

Mr M Warner trading as **MC European of 26 Raleigh Way, Halfway, Minster, Kent ME12 3BH** is applying to change an existing licence as follows: To add an operating centre to keep 1 goods vehicles and 1 trailers at **Old Britannia Building, Dorset Road, Sheerness, Kent ME12 1NB.** Owners or occupiers of land (including buildings) near the operating centre(s) who believe that their use or enjoyment of that land would be affected, should make written representations to the Traffic Commissioner at Hillcrest House, 386 Harehills Lane, Leeds, LS9 6NF, stating their reasons, within 21 days of this notice. Representors must at the same time send a copy of their representations to the applicant at the address given at the top of this notice. A Guide to Making Representations is available from the Traffic Commissioner's office.

Public Notices

For all your public notices, AGMs and meetings

Call and speak to one of our Advisors on

01622 717744
Email: publicnotices@thekmgroupp.co.uk

KM

Getting married?

KentWeddingDay.co.uk has all you need for the perfect wedding in Kent

- Real life weddings and news
- Planning and how to guides
- The perfect venues
- Wedding Fayres and directory

KENT WEDDING DAY .co.uk

Part of the KentOnline network
KM KentOnline
The UK's fastest growing regional news network

SALES & SERVICES

Arts, Crafts and Hobbies

Camping / Caravanning

DOME TENT, 2 PERSON, Hardly used. Inner tent with ground sheet size 2m x 2m, outer fly sheet £30 01795 872461

Hobbies Miscellaneous

FOR SALE Hornby OO Railway items, coaches, locos etc. Tel: 01795 661099

SURPLUS MODEL RAILWAY Items for sale. OO Gauge - including 2 new sets & many used scenery models 01622 884254

Family

Menswear

GENTLEMAN'S RAINCOAT. Beige 100% cotton. 44" chest, full length. £50 ono 01795 478533

GENT'S M&S NAVY BLUE BLAZER. Single breasted. Chest 44" short. £40 ono 01795 478533

MENS LAMBRETTA DUFFLE COAT As new, large size, camel/tan colour selling for £40 01795 424155

Nursery Equipment / Services

ACTIVITY MAT ELC Pudding Club travel activity mat, in excellent clean condition, like new. £5.00 01795 430283

Prams / Pushchairs

MOTHECARE Deluxe all weather cosytoy and liner, fleece lined and padded, washable £10 01795 430283

Toys / Games

ANIMAL HOSPITAL Outback mobile rescue set, in excellent condition £4 01795 430283

ROLLER SKATES Quad skates, No Fear, pink/black, adjustable size 10-13 £8.00

STAR WARS DUELING LIGHTSABER Motion detector sound effects, Boxed, unwanted present £30.00 07880 937748

SYLVANIAN FAMILIES Caravan & Family Car Set, excellent condition, in original box £45 01795 430283

FAMILY ADVICE FROM PREGNANCY TO TEENS
THE ONE-STOP DESTINATION FOR FAMILIES IN KENT
MY KENT FAMILY

Garden

Tree Surgeons

ALL TREE WORK
Low cost stump grinding. Fencing work.
D W G Drury
01795 475284
01732 454392
07720 528713

Home

Antiques

EVERITTS PATENT TROUSER PRESS. 80 years old. Good condition. £50 ono 01795 478533

Architects / Plans

Architectural Plans Prepared
Planning Applications
Building Regulations
Approvals
Free Initial Surveys
Call: 01795 470483
07840 644403

Bedrooms

SINGLE HEADBOARD Silver/grey metal square frame, as new. £15 01795 872461

DIY Tools and Materials

TOWER 3-CORE FLEX ORANGE 1.5 sq mm 3183Y B56500 part of 50m coil, approx. Half left for sale £10 01795 872461

Garage Doors

Classic Garage Doors (Kent) Ltd
ALL REPAIRS
NEW DOORS, ALL TYPES
SPECIALISTS IN INSULATED DOORS
Guttering | Fascias | Soffits | Garage Windows
Personnel Doors | Repairs | Partitions | Painting
| Shelves | Cupboards etc
Phone Free: 0500 344555 - Based in Kent

Rubbish Clearance

WASTE CLEARANCE CHEAP RATE WEEKENDS
• Single Items • Full Loads • House • Garage & Garden
• Rubble & Soil • Trees & Bushes
Free Quotations - EA Waste Carrier - Fully Insured
JUST CALL DARREN - 01795 426260 - 079635 03337
www.redshed1.com

Electrical Appliances

KENWOOD HI FI SYSTEM Radio, double tape deck, CD, in good working order, buyer collects £20.00 07880 937748

Household Miscellaneous

HAIRDRESSING TRAINING HEADS X 3, stand, clips, grips, overall etc everything for hairdressing course. £50.00 07880 937748

Secondhand Furniture

BLACK GLASS TV UNIT Three tiered shelves, in good condition, buyer collects. £20.00 07880 937748

Telephones / Answerphones

MOBILE PHONE ROOK FROM EE. With charger and case. Virtually unused. £45 01795 478533

Sports

Bikes and Cycles

ADULTS MOUNTAIN BIKE, 26 INCH Wheels. In excellent condition. Sittingbourne Kent. Nice bike £65 07985 103151

MENS MOUNTAIN BIKE, 26 INCH wheels, vgc, sittingbourne kent £65 07985 103151

NEED TO THROW THE PERFECT KID'S PARTY?
THE ONE-STOP DESTINATION FOR FAMILIES IN KENT
MY KENT FAMILY

LEISURE

Sound and Vision

Televisions

DVD HOME ENTERTAINMENT SYSTEM Front surround, 5 speakers, sub woofer, boxed £20.00 ono 07880 937748

CDs / Records

RECORDSWANTED
LARGE & SMALL COLLECTIONS THROUGHOUT KENT
• LPs • EPs • 45s • ROCK • PUNK • SOUL
• REGGAE • JAZZ • FOLK • BLUES ETC.
CASH PAID - BUYER COLLECTS
CONTACT: 01227 262388
07982 309199

BREAKFAST 8am
Say it!
KMFM KENT'S BIGGEST HITS

Getting married?
KentWeddingDay.co.uk
has all you need for the perfect wedding in Kent

- Real life weddings and news
- Planning and how to guides
- The perfect venues
- Wedding Fayres and directory

KENT WEDDING DAY .co.uk
Part of the KentOnline network
KM KentOnline

NOTICES

Public Notices

KEMSLEY PAPER MILL (K4) CHP PLANT PUBLICATION OF STATEMENT OF COMMUNITY CONSULTATION

DS Smith Paper Ltd are preparing an application to seek a Development Consent Order to give us permission to build a Combined Heat and Power plant at our Kemsley Paper Mill in Sittingbourne. The CHP plant would use natural gas to provide electricity and steam to the mill and would be a modern and more efficient replacement of one of our existing CHP plants which is now reaching the end of its operational life.

We have prepared a Statement of Community Consultation (SoCC) which sets out how we intend to consult the local community on our proposals. The SoCC can be viewed at the following locations (opening times may vary due to bank holidays etc.)

The Site Office, DS Smith Kemsley Paper Mill, ME10 2TD	9am to 5pm Monday to Friday
Swale Borough Council Offices, East Street, Sittingbourne, ME10 3HT	8:45am to 5pm Monday to Thursday, 8:45am to 4:30pm Friday
Sittingbourne Library, Central Avenue, Sittingbourne, ME10 4AH	9am to 6pm Monday to Friday, 9am to 5pm Saturdays

A copy of the SoCC can be requested by emailing k4@dhaplanning.co.uk or by calling David Harvey at DHA Planning on 01622 776226 and can also be downloaded from our project website, along with other project information: www.dssmith.com/paper/about/paper-mills/kemsley-uk/k4-project-public-consultation

The SoCC and our website set out the ways you can send us your views on our proposals. The deadline for comments to be received is **5pm on 17th December 2017.**

A copy of the SoCC can be requested by emailing k4@dhaplanning.co.uk or by calling David Harvey at DHA Planning on 01622 776226 and can also be downloaded from our project website, along with other project information: www.dssmith.com/paper/about/paper-mills/kemsley-uk/k4-project-public-consultation

The SoCC and our website set out the ways you can send us your views on our proposals. The deadline for comments to be received is **5pm on 17th December 2017.**

Goods Vehicle Operator's Licence

Mr D Kasmauskas trading as **Don Logistics Limited** of 132 Palmeston Road, Chatham, Kent ME4 5SJ is applying to change an existing licence as follows: To add an operating centre to keep 3 goods vehicles and 3 trailers at **Old Britannia Building, Dorset Road, Sheerness, Kent ME12 1NB.** Owners or occupiers of land (including buildings) near the operating centre(s) who believe that their use or enjoyment of that land would be affected, should make written representations to the Traffic Commissioner at Hillcrest House, 386 Harehills Lane, Leeds, LS9 6NF, stating their reasons, within 21 days of this notice. Representors must at the same time send a copy of their representations to the applicant at the address given at the top of this notice. A Guide to Making Representations is available from the Traffic Commissioner's office.

Goods Vehicle Operator's Licence

Mr C Gilks trading as **D & C Logistics of 26 Raleigh Way, Halfway, Minster, Kent ME12 3BH** is applying to change an existing licence as follows: To add an operating centre to keep 4 goods vehicles and 4 trailers at **Old Britannia Building, Dorset Road, Sheerness, Kent ME12 1NB.** Owners or occupiers of land (including buildings) near the operating centre(s) who believe that their use or enjoyment of that land would be affected, should make written representations to the Traffic Commissioner at Hillcrest House, 386 Harehills Lane, Leeds, LS9 6NF, stating their reasons, within 21 days of this notice. Representors must at the same time send a copy of their representations to the applicant at the address given at the top of this notice. A Guide to Making Representations is available from the Traffic Commissioner's office.

Goods Vehicle Operator's Licence

Mr M Warner trading as **MC European of 26 Raleigh Way, Halfway, Minster, Kent ME12 3BH** is applying to change an existing licence as follows: To add an operating centre to keep 1 goods vehicles and 1 trailers at **Old Britannia Building, Dorset Road, Sheerness, Kent ME12 1NB.** Owners or occupiers of land (including buildings) near the operating centre(s) who believe that their use or enjoyment of that land would be affected, should make written representations to the Traffic Commissioner at Hillcrest House, 386 Harehills Lane, Leeds, LS9 6NF, stating their reasons, within 21 days of this notice. Representors must at the same time send a copy of their representations to the applicant at the address given at the top of this notice. A Guide to Making Representations is available from the Traffic Commissioner's office.

Public Notices

For all your public notices, AGMs and meetings

Call and speak to one of our Advisors on

01622 717744
Email: publicnotices@thekmggroup.co.uk

Got your eye on a new career?

Find the best jobs in Kent

KM

See your local KM paper or visit www.kentonline.co.uk

Appendix C

S48 Notices

SALES & SERVICES

Arts, Crafts and Hobbies

Camping / Caravanning

DOME TENT, 2 PERSON, Hardly used. Inner tent with ground sheet size 2m x 2m, outer fly sheet £30 01795 872461

Garden

Logs

SEASONED LOGS FOR SALE
100% FRUIT WOOD
BEST BURNING BY FAR



CONTACT: 01795 830248/ 07966 469739

Home

Aerial/Satellite/Freeview

HUMAX PVR-915T c/w manual & remote, hardly used £35 01795 872461

Bedrooms

SINGLE HEADBOARD Silver/grey metal square frame, as new. £15 01795 872461

DIY Tools and Materials

TIMBERSALE 6ft 3x2 & 3x3 both a £1 each can deliver local also firewood available 01795 661647 or 07484 662262

TOWER 3-CORE FLEX ORANGE 1.5 sq mm 3183Y B56500 part of 50m coil, approx. Half left for sale £10 01795 872461

Electrical Appliances

TOSHIBA 37 INCH FREE VIEW TV V good condition, 2 scarts, 2 hdmi, rgb/pc in, remote £150.00 ono 07751 548107

Garage Doors

Classic Garage Doors (Kent) Ltd

ALL REPAIRS
NEW DOORS, ALL TYPES
SPECIALISTS IN INSULATED DOORS
Guttering | Fascias | Soffits | Garage Windows
Personnel Doors | Repairs | Partitions | Painting
| Shelves | Cupboards etc
Phone Free: 0500 344555 - Based in Kent

Skip Hire

WASTE CLEARANCE
CHEAP RATE WEEKENDS

• Single Items • Full Loads • House • Garage & Garden
• Rubble & Soil • Trees & Bushes
Free Quotations - EA Waste Carrier - Fully Insured
JUST CALL DARREN - 01795 426260 - 07963 503337
www.redshed1.com

Sports

Archery

ADULTS MOUNTAIN BIKE, 26 INCH Wheels. Suspension type. Cheap. Sittingbourne £65 07985 103151

Bikes and Cycles

MEN'S/ TEENAGERS MOUNTAIN BIKE 26 inch wheels. Come and view in sittingbourne kent £65 07985 103151

Sport Miscellaneous

2X BLINGSIDE 360 KIDS SCOOTERS Choice of 2. Also have 3 wheeled kids flicker scooter £10 07985 103151

NOTICES

Public Notices

THE KEMSLEY PAPER MILL (K4) CHP PLANT NOTICE PUBLICISING A PROPOSED APPLICATION FOR A DEVELOPMENT CONSENT ORDER ('DCO') SECTION 48 OF THE PLANNING ACT 2008 AND REGULATION 4 OF THE INFRASTRUCTURE PLANNING APPLICATIONS: PRESCRIBED FORMS AND PROCEDURE REGULATIONS 2009 (BOTH AS AMENDED)

Notice is hereby given that DS Smith Paper Ltd of Kemsley Paper Mill, Sittingbourne, Kent, ME10 2TD ["the applicant"], intends to apply to the Secretary of State under Section 37 of the Planning Act 2008 (as amended) for the above-mentioned development consent order ["the application"].

The application relates to the construction of a Combined Heat and Power Plant with a nominal power output of 68-73 Megawatts ["the proposed development"] within the site of the existing Kemsley Paper Mill, to the north of Sittingbourne in Kent. The proposed development will supply electricity and steam to the paper mill and will comprise a complex of buildings, including a gas turbine, a heat recovery steam generator with a stack up to 70m high, a dump condenser, a turbine hall, an auxiliary package boiler with a stack up to 35m high and other ancillary infrastructure, buildings and plant.

The proposed development is an Environmental Impact Assessment (EIA) development as defined in the Infrastructure Planning (Environmental Impact Assessment) Regulations 2017 and the application will therefore be subject to an Environmental Impact Assessment which will be presented within the application through an Environmental Statement and an accompanying Non-Technical Summary.

Documents, plans and maps detailing the nature and location of the proposed development, including Preliminary Environmental Information in the form of a draft Environmental Statement and Non-Technical Summary, are available to view and download on the project website, <http://www.dssmith.com/paper/about/paper-mills/kemsley-uk/k4-project-public-consultation>

The same documents, plans and maps have also been placed on deposit at the following locations, where they can be inspected free of charge, during the hours specified, until close of business on Friday 2nd March 2018:

The Site Office, DS Smith Kemsley Paper Mill, ME10 2TD	9am to 5pm Monday to Friday
Swale Borough Council Offices, East Street, Sittingbourne, ME10 3HT	8:45am to 5pm Monday to Thursday, 8:45am to 4:30pm Friday
Sittingbourne Library, Central Avenue, Sittingbourne, ME10 4AH	9am to 6pm Monday to Friday (open until 8pm on Thursday), 9am to 5pm Saturdays

Copies of the documents, plans and maps can be provided on request via the contact details below and will be subject to a reasonable charge up to a maximum of £950 for a printed hard copy and £15 for an electronic copy on CD.

Any responses to, other representations, or queries in respect of the project should be made:

By email to: k4@dhaplanning.co.uk
By post to: Mr David Harvey, DHA Planning, Eclipse House, Eclipse Park, Sittingbourne Road, Maidstone, Kent, ME14 3EN
By telephone to: Mr David Harvey, DHA Planning, 01622 776 226

Any response or representation MUST (i) be received by the applicant before 5pm on Friday 2nd March 2018, (ii) be made in writing or by phone (iii) state the grounds of the response or representation (iv) indicate who is making the response or representation and (v) give an address to which correspondence relating to the response or representation may be sent.

DS Smith Paper Ltd, January 2018

Goods Vehicle Operator's Licence

BCB Scaffolding Ltd of 10 Park Road, Sheerness, Kent ME12 1UY is applying for a licence to use **Tile Works, Borough Road, Queenborough, Kent ME11 5DN** as an operating centre for 2 goods vehicles and 0 trailers.

Owners or occupiers of land (including buildings) near the operating centre(s) who believe that their use or enjoyment of that land would be affected, should make written representations to the Traffic Commissioner at Hillcrest House, 386 Harehills Lane, Leeds LS9 6NF, stating their reasons, within 21 days of this notice. Representors must at the same time send a copy of their representations to the applicant at the address given at the top of this notice. A Guide to Making Representations is available from the Traffic Commissioner's office.

Goods Vehicle Operator's Licence

Layfield Utilities Ltd of Unit C Newington Ind Est London Road, Newington, Sittingbourne, Kent, ME9 7NU is applying to change an existing licence as follows. To keep an extra 3 goods vehicles and 0 trailers at Unit C Newington Ind Est London Road, Newington, Sittingbourne, Kent, ME9 7NU.

Owners or occupiers of land (including buildings) near the operating centre(s) who believe that their use or enjoyment of that land would be affected, should make written representations to the Traffic Commissioner at Hillcrest House, 386 Harehills Lane, Leeds, LS9 6NF, stating their reasons, within 21 days of this notice. Representors must at the same time send a copy of their representations to the applicant at the address given at the top of this notice. A Guide to Making Representations is available from the Traffic Commissioner's office.

ARTHUR JAMES ALFRED GARLANT (Deceased)
Pursuant to the Trustee Act 1925 any persons having a claim against or an interest in the Estate of the aforementioned deceased, late of Dunsden Tunstall Road Sittingbourne Kent ME10 1YG, who died on 20/12/2017, are required to send particulars thereof in writing to the undersigned on or before two months and one day from the date of this publication, after which date the Estate will be distributed having regard only to claims and interests of which they have had notice.
LLOYDS BANK
ESTATE ADMIN SERVICE
PO Box 5005 Lancing BN99 8AZ T520457

To advertise please call
01622 717744

Need a local Garage?
Findit365.co.uk
part of [KentonOnline.co.uk](http://www.kentonline.co.uk)

Public Notices



NOTICE OF INTENDED LAND DISPOSAL

LOCAL GOVERNMENT ACT 1972 SECTION 123 (2A)

NOTICE IS HEREBY GIVEN that Swale Borough Council intends to dispose of the freehold interest in an area of land extending to circa 152 sq. m and adjacent to 1 East Green, Kemsley, Sittingbourne, Kent ME10 2SB

This notice is given in so far as the area of land consist of or forms part of an open space within the meaning of the above Section

A plan of the land is available to view at the Swale Borough Council, Swale House, Sittingbourne, Kent ME10 3HT

Objections to the proposed disposal must be made in writing to the Head of Legal Services at Mid Kent Legal Services, Swale Borough Council, Swale House, East Street, Sittingbourne, Kent ME10 3HT (Ref:SO10284) by no later than 21 days from the publication of this Notice

Patricia Narebor
Head of Legal Services
Mid Kent Legal Services
Swale Borough Council
Swale House
East Street
Sittingbourne
Kent ME10 3HT

24 January 2018

Need to reach more potential customers?

We have your local area covered!

Contact us for the right advertising solution for your business



Key partner
University of Kent

Shine a spotlight on your school stars

Say thank you and nominate your teacher by deadline: March 1

"The Teacher of the Year Awards is a wonderful opportunity to say thank you to a member of staff who has helped shape a child's life."

Terry Waite



kent teacher oftheyear.co.uk

Sales & Services

www.kentonline.co.uk/bookanad

SALES & SERVICES

Arts, Crafts and Hobbies

Camping / Caravanning

DOME TENT, 2 PERSON, Hardly used. Inner tent with ground sheet size 2m x 2m, outer fly sheet £30 01795 872461

Garden

Logs

SEASONED LOGS FOR SALE
100% FRUIT WOOD
BEST BURNING BY FAR



CONTACT: 01795 830248/ 07966 469739

Home

Aerial/Satellite/Freeview

HUMAX PVR-915T c/w manual & remote, hardly used £35 01795 872461

Bedrooms

SINGLE HEADBOARD Silver/grey metal square frame, as new. £15 01795 872461

DIY Tools and Materials

TIMBERSALE 6ft 3x2 & 3x3 both a £1 each can deliver local also firewood available 01795 661647 or 07484 662262

TOWER 3-CORE FLEX ORANGE 1.5 sq mm 3183Y B56500 part of 50m coil, approx. Half left for sale £10 01795 872461

Electrical Appliances

TOSHIBA 37 INCH FREE VIEW TV V good condition, 2 scarts, 2 hdmi, rgb/pc in, remote £150.00 ono 07751 548107

Garage Doors

Classic Garage Doors (Kent) Ltd

ALL REPAIRS
 NEW DOORS, ALL TYPES
 SPECIALISTS IN INSULATED DOORS
 Guttering | Fascias | Soffits | Garage Windows
 Personnel Doors | Repairs | Partitions | Painting
 | Shelves | Cupboards etc
 Phone Free: 0500 344555 - Based in Kent

Skip Hire

WASTE CLEARANCE
CHEAP RATE WEEKENDS

• Single Items • Full Loads • House • Garage & Garden
 • Rubble & Soil • Trees & Bushes
 Free Quotations - EA Waste Carrier - Fully Insured
JUST CALL DARREN - 01795 426260 - 07963 503337
 www.redshed1.com

Sports

Archery

ADULTS MOUNTAIN BIKE, 26 INCH Wheels. Suspension type. Cheap. Sittingbourne £65 07985 103151

Bikes and Cycles

MEN'S/ TEENAGERS MOUNTAIN BIKE 26 inch wheels. Come and view in sittingbourne kent £65 07985 103151

Sport Miscellaneous

2X BLINGSIDE 360 KIDS SCOOTERS Choice of 2. Also have 3 wheeled kids flicker scooter £10 07985 103151

LEISURE

Computing

Computer Accessories

USB ADAPTER TP-LINK wireless G 54Mbps Model TL-WN321Gin original box £10 01795 872461

Printers

LEXMARK 3600 COLOUR PRINTER Working but may need new cartridges. Driver disc + Lead. £5.00 01795 471225

LEXMARK 3600 COLOUR PRINTER Working, requires new ink cartridges + Driver disc + Lead. £5.00 01795 471225

LEXMARK 3600 COLOUR PRINTER Working but requires new cartridges. Start up disc + lead. £5.00 01795 471225

LEXMARK 3600 COLOUR PRINTER Working but requires new cartridges. Installation Disc. Little use. £5.00 01795 471225

NOTICES

Public Notices

THE KEMSLEY PAPER MILL (K4) CHP PLANT NOTICE PUBLICISING A PROPOSED APPLICATION FOR A DEVELOPMENT CONSENT ORDER ('DCO') SECTION 48 OF THE PLANNING ACT 2008 AND REGULATION 4 OF THE INFRASTRUCTURE PLANNING APPLICATIONS: PRESCRIBED FORMS AND PROCEDURE REGULATIONS 2009 (BOTH AS AMENDED)

Notice is hereby given that DS Smith Paper Ltd of Kemsley Paper Mill, Sittingbourne, Kent, ME10 2TD ["the applicant"], intends to apply to the Secretary of State under Section 37 of the Planning Act 2008 (as amended) for the above-mentioned development consent order ["the application"].

The application relates to the construction of a Combined Heat and Power Plant with a nominal power output of 68-73 Megawatts ["the proposed development"] within the site of the existing Kemsley Paper Mill, to the north of Sittingbourne in Kent. The proposed development will supply electricity and steam to the paper mill and will comprise a complex of buildings, including a gas turbine, a heat recovery steam generator with a stack up to 70m high, a dump condenser, a turbine hall, an auxiliary package boiler with a stack up to 35m high and other ancillary infrastructure, buildings and plant.

The proposed development is an Environmental Impact Assessment (EIA) development as defined in the Infrastructure Planning (Environmental Impact Assessment) Regulations 2017 and the application will therefore be subject to an Environmental Impact Assessment which will be presented within the application through an Environmental Statement and an accompanying Non-Technical Summary.

Documents, plans and maps detailing the nature and location of the proposed development, including Preliminary Environmental Information in the form of a draft Environmental Statement and Non-Technical Summary, are available to view and download on the project website, <http://www.dssmith.com/paper/about/paper-mills/kemsley-uk/k4-project-public-consultation>

The same documents, plans and maps have also been placed on deposit at the following locations, where they can be inspected free of charge, during the hours specified, until close of business on Friday 2nd March 2018:

The Site Office, DS Smith Kemsley Paper Mill, ME10 2TD	9am to 5pm Monday to Friday
Swale Borough Council Offices, East Street, Sittingbourne, ME10 3HT	8:45am to 5pm Monday to Thursday, 8:45am to 4:30pm Friday
Sittingbourne Library, Central Avenue, Sittingbourne, ME10 4AH	9am to 6pm Monday to Friday (open until 8pm on Thursday), 9am to 5pm Saturdays

Copies of the documents, plans and maps can be provided on request via the contact details below and will be subject to a reasonable charge up to a maximum of £950 for a printed hard copy and £15 for an electronic copy on CD.

Any responses to, other representations, or queries in respect of the project should be made:

- By email to: k4@dhaplanning.co.uk
- By post to: Mr David Harvey, DHA Planning, Eclipse House, Eclipse Park, Sittingbourne Road, Maidstone, Kent, ME14 3EN
- By telephone to: Mr David Harvey, DHA Planning, 01622 776 226

Any response or representation MUST (i) be received by the applicant before 5pm on Friday 2nd March 2018, (ii) be made in writing or by phone (iii) state the grounds of the response or representation (iv) indicate who is making the response or representation and (v) give an address to which correspondence relating to the response or representation may be sent.

DS Smith Paper Ltd, January 2018

ARTHUR JAMES ALFRED GARLANT (Deceased)
 Pursuant to the Trustee Act 1925 any persons having a claim against or an interest in the Estate of the aforementioned deceased, late of Dunsden Tunstall Road Sittingbourne Kent ME10 1YG, who died on 20/12/2017, are required to send particulars thereof in writing to the undersigned on or before two months and one day from the date of this publication, after which date the Estate will be distributed having regard only to claims and interests of which they have had notice.
LLOYDS BANK ESTATE ADMIN SERVICE
 PO Box 5006 Lancing BN99 8AZ T520457

Goods Vehicle Operator's Licence

BCB Scaffolding Ltd of 10 Park Road, Sheerness, Kent ME12 1UY is applying for a licence to use **Tile Works, Borough Road, Queenborough, Kent ME11 5DN** as an operating centre for 2 goods vehicles and 0 trailers.
 Owners or occupiers of land (including buildings) near the operating centre(s) who believe that their use or enjoyment of that land would be affected, should make written representations to the Traffic Commissioner at Hillcrest House, 386 Harehills Lane, Leeds LS9 6NF, stating their reasons, within 21 days of this notice. Representatives must at the same time send a copy of their representations to the applicant at the address given at the top of this notice. A Guide to Making Representations is available from the Traffic Commissioner's office.

Goods Vehicle Operator's Licence

Layfield Utilities Ltd of Unit C Newington Ind Est London Road, Newington, Sittingbourne, Kent, ME9 7NU is applying to change an existing licence as follows. To keep an extra 3 goods vehicles and 0 trailers at **Unit C Newington Ind Est London Road, Newington, Sittingbourne, Kent, ME9 7NU**.
 Owners or occupiers of land (including buildings) near the operating centre(s) who believe that their use or enjoyment of that land would be affected, should make written representations to the Traffic Commissioner at Hillcrest House, 386 Harehills Lane, Leeds, LS9 6NF, stating their reasons, within 21 days of this notice. Representatives must at the same time send a copy of their representations to the applicant at the address given at the top of this notice. A Guide to Making Representations is available from the Traffic Commissioner's office.

Need to advertise your business?

Let the **KM** take that weight off your shoulders.

Contact us for the right advertising solution for you...



To advertise please call
01622 717744 **KM**

Need a local Garage?
Findit365.co.uk
 part of [KentonOnline.co.uk](http://www.kentonline.co.uk) **KM**

Sales & Services

www.kentonline.co.uk/bookanad

Court & Social

enter with effect from Jan 29, 2018.

Ms Ruth Anna Cristina Heatley has been appointed a Salaried Judge of the First-tier Tribunal assigned to the Social Entitlement Chamber. She will be based in Leeds with effect from Jan 22, 2018.

Mr Gordon Scott Newall has been appointed a Salaried Judge of the First-tier Tribunal assigned to the Social Entitlement Chamber. He will be based in Glasgow with effect from March 1, 2018.

Ms Claire Louise Pithie has been appointed a Salaried Judge of the First-tier Tribunal assigned to the Social Entitlement Chamber. She will be based in London with effect from April 9, 2018.

Bridge news

The English Bridge Union has held a Women's pairs trial at the Young Chelsea Bridge Club in London, writes **Julian Pottage, Bridge Correspondent**, to help in selecting the team to represent England in the Lady Milne in Edinburgh in April.

The first and second placed pairs will be two of the three pairs in the team, with the selectors to determine the remaining pair and the non-playing captain. Winners are as follows:

1st Heather Dhondy and Abbey Smith, +93.51; 2nd Alexandra Birchall and Qian Li, +58.93; 3rd Heather Bakhshi and Claire Robinson, +47.11; 4th Kath Stynes and Debbie Sandford, +40.78; and 5th Marusa Basa and Susanna Gross, +10.85.

Bridge Hand

Landing on their feet

By Tom Townsend

Dealer East		Game All	
♠ K 10 6	♠ A 9 8 7 5 4 2	♠ A 9 8 7 5 4 2	♠ A 9 8 7 5 4 2
♥ K 9 8 5	♥ A	♥ A	♥ A
♦ A	♦ K 8 3 2	♦ K 8 3 2	♦ K 8 3 2
♣ J	♣ Q 7 6 3 2	♣ Q 7 6 3 2	♣ Q 7 6 3 2
♠ K 7 5	♠ J 10 9 8 4	♠ J 10 9 8 4	♠ J 10 9 8 4
♣ Q J 7 4	♣ Q 3	♣ Q 3	♣ Q 3
	♠ A J 10	♠ A J 10	♠ A J 10
	♠ J 10 9 8 4	♠ J 10 9 8 4	♠ J 10 9 8 4
	♠ 10 6 5	♠ 10 6 5	♠ 10 6 5
West	North	East	South
pass	dbl(2)	pass	4♣
pass	4NT(3)	pass	5♣(4)
pass	pass	pass	pass

- (1) Weak opening three
- (2) For take-out
- (3) An attempt to play there
- (4) Showing one key-card

Contract 5♣ by South
Opening Lead ♠J

THERE was no shortage of bridge action to follow online at the weekend. Events on BBO included the Reykjavik Bridge Festival, the EBU Lady Milne (women's home international) pair trial, the Irish trials and the Israeli trials.

This deal from the Lady Milne pairs trial caught my eye. North-South were a London partnership, Marusa Basa and Susanna Gross; East-West the experienced Yorkshire duo, Sandy Davies and Carole Kelly.

The Slovenian-born Basa, a useful recruit to the English women's bridge scene, had an

against the Kieff Rada and General Kaledin. Their grievance against the Kieff Rada is twofold. First, the Rada does not recognise the Bolshevik Government, and has disarmed and disbanded the Bolshevik troops in Southern Russia, and concluded a military alliance with Roumania and General Kaledin. And secondly, the Ukrainians, by negotiating independently with the Central Powers, have seriously complicated Trotsky's policy. A split between Austria and Germany would give Trotsky a trump card in the negotiations. But the South-Western front facing Austria is in Ukrainian hands. If Ukraine makes a separate peace with the Central Powers, this will primarily affect Austria. The Austro-Russian front ceases to exist, and then Austria, having secured peace for herself, no longer has any direct interest in opposing the excessive German pretensions in Northern Russia, which now protract and complicate the negotiations. This explains the present acute indignation of the Bolsheviks against the Ukrainians, and their determination to overthrow the Kieff Rada.

They are acting both by military force and political stratagem. In Kharkoff they have set up a rival Bolshevik Ukrainian Government, and are trying to agitate among the Ukrainian soldiers. A recent attempt to provoke a rising in Kieff was frustrated by the disarmament of the local Red Guard by the Ukrainian Government. From the north and east Bolshevik forces from time to time make more or less successful raids into Ukrainian territory, and Bolshevik troops from the Roumanian and South-Western front indulge in frequent skirmishes with the Rada's troops within Ukraine.

Matters are further complicated by the struggle between the Roumanian and Russian troops. The Roumanians are now waging a regular battle with the Ninth Siberian Division near Galatz. Kharkoff, however, is the real centre of the Bolshevik military operations. Here a staff under Antonoff sits in a railway carriage, and, directing its forces against the Ukraine on one side and the Don on the other, tries to cut communication between the two autonomous territories. The forces at Antonoff's disposal consist of sailors, soldiers, Red Guards, and German and Austrian prisoners. A certain success was achieved against the Ukraine in the capture of Poltava Ekaterinoslav, and Alexandrovsk, but the Ukraine has recovered Ekaterinoslav and Alexandrovsk.

telegraph.co.uk/news/ww1-archive

Announcements

HAYLOCK.—David Allen. Died peacefully in hospital on 20th January 2018. Beloved husband, father and grandfather. Funeral Service, Friday 9th February at 11.30 a.m. at St Andrew's Church, Hempstead. Family flowers only please. All enquiries to H. J. Paintin Ltd, 43 High Street, Linton, Cambridge, CB21 4HS, (01223) 891226. Online ref: 548466

CADMAN.—Margaret Elizabeth, (née Selby), wife of the late John, died peacefully on 21st January. Much loved family member who will be missed by all who knew her. Funeral to be held on Thursday 8th February, 1.30 p.m. at Lichfield Cathedral. Family flowers only. Donations, if desired, to www.restore-uk.org. Enquiries FM Wait. Tel: 01543 263138. Online ref: A221165

COOPER.—Jeremy John, Priest, passed away suddenly on 14th January 2018, aged 72. Much loved husband of Joyce, brother of Philippa, father of Martin, Grandpa of Gabriella and Charlotte. Funeral on 9th February at 11.30 a.m. at The College of St Barnabas, Lingfield. No flowers please but donations, if desired, to the College. Please let us know if you plan to attend mlcooper2@gmail.com Online ref: 548438

DAHN.—"Jack" John Emmanuel Lykke passed away peacefully in Ludlow on 27th January 2018. His was a life well lived. Online ref: A221173

HINDE.—Robert Walter died peacefully at his home on 17th January. Much loved husband, father and grandfather. Online ref: A221171

HUMPHREYS.—Joan, passed away peacefully at home on 19th January. Funeral at Parc Gwyn Crematorium, Pembrokeshire at 11.30 a.m. Online ref: A221179

JARDINE PATERSON.—Priscilla died peacefully in her sleep on 19th January, aged 93. Widow of John, adored mother and grandmother. Service of Thanksgiving will be held at 12 noon on Friday 16th March at Norton Bavant. Online ref: A221169

JONES.—Clive, of Broadley Street London NW8, formerly of Great Wyrley, Staffordshire, died at St Mary's Hospital, Paddington on 19th January 2018, aged 85. Conference Organiser and Senior Manager of The Institute of Physics, 1961-1997. Private funeral. No mourners. Donations, if desired, to the London Welsh School/Ysgol Gymraeg Llundain. Online ref: A221182

LIEVEN.—Joanna Marigold Edgcombe (née Rendle), formerly Watson, then widow of Alexander Lieven, on 18th January 2018, aged 96. A much admired and loved mother to Cherry-Anne and Lynne, grandmummy and great grandmummy, and stepmother to Elena, Michael, Chai, Anatol and Nathalie. She served in the WRAF in World War II, later in GCHQ and finally in Government Hospitality. Funeral at Golders Green Crematorium Sunday 4th February at 12 noon. Family flowers only, if wished, donations to a charity of your choice. Enquiries to chanhubbard@gmail.com or pl.ravenscroft@gmail.com Online ref: A221142

MACE.—Gwendoline Alice, died on 8th January 2018, aged 101. Much loved by family and friends. Funeral Service at St Paul's Catholic Church, Haywards Heath on 8th February at 11 a.m. Family flowers only. Donations to Bethlehem Royal Hospital, Bromley, London. Online ref: 548349

MACLEAN.—Kenneth John Forbes died peacefully on 24th January 2018, aged 86. Adored husband of Joy. Funeral on 6th February at St John's Church, Maesbrook, SY10 8QP at 2 p.m. No flowers please, but donations, if desired, to Alzheimer's Research UK via Pugh's Funeral Directors, Shrewsbury SY3 7DN. Tel: 01743 344646. Online ref: 548441

MAKEY.—Arthur Robertson, MS FRCS Charing Cross Hospital, died on 25th January 2018, aged 95. He will be greatly missed. The Funeral will be on Wednesday 14th February, 2.40 p.m. at Mortlake Crematorium. Donations to the British Heart Foundation c/o T.H. Online ref: 548441

Chess

Giri gets his chance

By Malcolm Pein

ONE couldn't have wished for a better climax to the Tata Steel tournament at Wijk aan Zee, as Anish Giri, the great hope of Dutch chess, was tied for the lead with world champion Magnus Carlsen going into the 13th and final round.

It is 33 years since Jan Timman won the tournament on home soil. Carlsen ground down Maxim Matlakov from what was a slightly better, but seemingly unwinnable rook and opposite-bishop endgame, while Giri outplayed Baskaran Adhiban, won a pawn and never looked back.

Shak Mamedyarov fell off the pace when he played an unusual line of the Petroff Defence, which Gawain Jones was not expecting. Jones had assumed that his opponent would play for the win and, in unfamiliar territory, he forced a quick draw by repetition. Leaders: 1-2 Giri, Carlsen 8.5/12; 3 Mamedyarov 8; 4-5 Anand, Kramnik 7.5.

In Group B, the experienced GMs Anton Korobov and Santos Vidit led by half a point with one to play. Dutch prodigy Jorden van Foreest could not quite match them, but won the battle of the prodigies here:

J. Van Foreest - A. Tari
Scotch Game
Le4 e5 2.Nf3 Nc6 3.d4 exd4 4.Nxd4 Nf6 5.Nxc6 bxc6 6.e5 Qe7 7.Qe2 Nd5 8.c4 Nb6 9.Nc3 Qe6 10.Qe4 g6 11.Bd2 Ba6 12.c5 Nc4 13.Bg5 (A novelty, which prevents 0-0-0. The move g7-g6 makes Black's king vulnerable on the other wing) 13...Bxc5 14.0-0-0 15.Nd5 Bxd5 16.Nxc6 Qd6 17.Ne4 Qd7 18.Nf6 Qd8 19.Ng5 Qd7 20.Nf6 Qd8 21.Ng5 Qd7 22.Nf6 Qd8 23.Ng5 Qd7 24.Nf6 Qd8 25.Ng5 Qd7 26.Nf6 Qd8 27.Ng5 Qd7 28.Nf6 Qd8 29.Ng5 Qd7 30.Nf6 Qd8 31.Ng5 Qd7 32.Nf6 Qd8 33.Ng5 Qd7 34.Nf6 Qd8 35.Ng5 Qd7 36.Nf6 Qd8 37.Ng5 Qd7 38.Nf6 Qd8 39.Ng5 Qd7 40.Nf6 Qd8 41.Ng5 Qd7 42.Nf6 Qd8 43.Ng5 Qd7 44.Nf6 Qd8 45.Ng5 Qd7 46.Nf6 Qd8 47.Ng5 Qd7 48.Nf6 Qd8 49.Ng5 Qd7 50.Nf6 Qd8 51.Ng5 Qd7 52.Nf6 Qd8 53.Ng5 Qd7 54.Nf6 Qd8 55.Ng5 Qd7 56.Nf6 Qd8 57.Ng5 Qd7 58.Nf6 Qd8 59.Ng5 Qd7 60.Nf6 Qd8 61.Ng5 Qd7 62.Nf6 Qd8 63.Ng5 Qd7 64.Nf6 Qd8 65.Ng5 Qd7 66.Nf6 Qd8 67.Ng5 Qd7 68.Nf6 Qd8 69.Ng5 Qd7 70.Nf6 Qd8 71.Ng5 Qd7 72.Nf6 Qd8 73.Ng5 Qd7 74.Nf6 Qd8 75.Ng5 Qd7 76.Nf6 Qd8 77.Ng5 Qd7 78.Nf6 Qd8 79.Ng5 Qd7 80.Nf6 Qd8 81.Ng5 Qd7 82.Nf6 Qd8 83.Ng5 Qd7 84.Nf6 Qd8 85.Ng5 Qd7 86.Nf6 Qd8 87.Ng5 Qd7 88.Nf6 Qd8 89.Ng5 Qd7 90.Nf6 Qd8 91.Ng5 Qd7 92.Nf6 Qd8 93.Ng5 Qd7 94.Nf6 Qd8 95.Ng5 Qd7 96.Nf6 Qd8 97.Ng5 Qd7 98.Nf6 Qd8 99.Ng5 Qd7 100.Nf6 Qd8

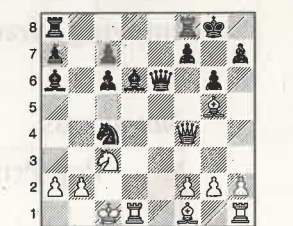

17.Rxd6! cxd6 (17...Qxd6 18.Qxd6 cxd6 19.b3 wins the knight or bishop, and White is better) 18.Bf6 d5 (18...Rae8 19.Bxc4 Bxc4 20.Ne4! Qxe4 21.Qh6 wins, but 20...Bf1! = computer holds. 21.Qh6 Qc4+ 22.Nc3 Re1- 23.Kc2 Re2- 24.Kc1 Re1+) 19.b3 Rab8 20.Be2 c5? (20...Rb4 21.bxc4 c5 gives Black counterplay. This allows the white's rook into play) 21.Rd1! Rfe8 (Black loses after 21...Na3 22.Nxd5 Rfe8 23.Qh6 and 21...Rb4 22.Nxd5 Nd6 23.Nxb4) White to play and win:



Hikaru Nakamura demonstrated deep preparation to defeat Nils Grandelius and reach 5/5 at the Tradewest Gibraltar Masters.
Answer: 'I'll be as well' as well!

February at 12.30 p.m. Donations, if desired, to The Dorset & Somerset Air Ambulance may be sent to Merefield & Henstridge Funeral Directors, Ridgemoor, Pitts Lane, West Melbury, Shaftesbury, Dorset SP7 0BU. Tel: 01747 853532. Online ref: 548472

TODD.—John Neild, MB, BS, FFFHM, retired Director of Public Health for Sheffield, died peacefully, aged 90, on 18th January 2018. Beloved husband of Gill and much loved by all his family and respected by all who knew him. Funeral at 12 noon on 3rd February 2018 at Llanddw Church, Brecon, LD3 9SS. No black ties, at John's request. All enquiries A.V. Griffiths & Son Funeral Directors, Delfan, Felinifach, Brecon, Powys LD3 0UD, tel: 01874 623477 or 624222. Online ref: 548294

Public notices

THE KEMSLEY PAPER MILL (K4) CHP PLANT
NOTICE PUBLICISING A PROPOSED APPLICATION FOR A DEVELOPMENT CONSENT ORDER ('DCO')
SECTION 48 OF THE PLANNING ACT 2008 AND REGULATION 4 OF THE INFRASTRUCTURE PLANNING APPLICATIONS: PRESCRIBED FORMS AND PROCEDURE REGULATIONS 2009 (BOTH AS AMENDED)

Notice is hereby given that DS Smith Paper Ltd of Kemsley Paper Mill, Sittingbourne, Kent, ME10 2TD ["the applicant"], intends to apply to the Secretary of State under Section 37 of the Planning Act 2008 (as amended) for the above-mentioned development consent order ["the application"].

The application relates to the construction of a Combined Heat and Power Plant with a nominal power output of 68-73 Megawatts ["the proposed development"] within the site of the existing Kemsley Paper Mill, to the north of Sittingbourne in Kent. The proposed development will supply electricity and steam to the paper mill and will comprise a complex of buildings, including a gas turbine, a heat recovery steam generator with a stack up to 70m high, a dump condenser, a turbine hall, an auxiliary package boiler with a stack up to 35m high and other ancillary infrastructure, buildings and plant.

The proposed development is an Environmental Impact Assessment (EIA) development as defined in the Infrastructure Planning (Environmental Impact Assessment) Regulations 2017 and the application will therefore be subject to an Environmental Impact Assessment which will be presented within the application through an Environmental Statement and an accompanying Non-Technical Summary.

Documents, plans and maps detailing the nature and location of the proposed development, including Preliminary Environmental Information in the form of a draft Environmental Statement and Non-Technical Summary, are available to view and download on the project website, <http://www.dssmith.com/paper/about/paper-mills/kemsley-uk/k4-project-public-consultation>

The same documents, plans and maps have also been placed on deposit at the following locations, where they can be inspected free of charge, during the hours specified, until close of business on Friday 2nd March 2018:

The Site Office, DS Smith Kemsley Paper Mill, ME10 2TD	9am to 5pm Monday to Friday
Swale Borough Council Offices, East Street, Sittingbourne, ME10 3HT	8:45am to 5pm Monday to Thursday, 8:45am to 4:30pm Friday
Sittingbourne Library, Central Avenue, Sittingbourne, ME10 4AH.	9am to 6pm Monday to Friday (open until 8pm on Thursday), 9am to 5pm Saturdays

Copies of the application documents, plans and maps can be provided on request via the contact details below and will be subject to a reasonable charge up to a maximum of £950 for a printed hard copy and £15 for an electronic copy on CD.

Any responses to, other representations, or queries in respect of the project should be made:
By email to: k4@dhaplanning.co.uk
By post to: Mr David Harvey, DHA Planning, Eclipse House, Eclipse Park, Sittingbourne Road, Maidstone, Kent, ME14 3EN
By telephone to: Mr David Harvey, DHA Planning, 01622 776 226

Any response or representation MUST (i) be received by the applicant before 5pm on Friday 2nd March 2018, (ii) be made in writing or by phone (iii) state the grounds of the response or representation (iv) indicate who is making the response or representation and (v) give an address to which correspondence relating to the response or representation may be sent.

DS Smith Paper Ltd, January 2018

SALES & SERVICES

Garden

Garden Equipment / Furniture

STONE/BUTLER SINKS One large one smaller. Both white, some chips. Very Heavy. £40 07973 366664

Logs

SEASONED LOGS FOR SALE
100% FRUIT WOOD
BEST BURNING BY FAR



CONTACT: 01795 830248 / 07966 469739

Home

Kitchen Contents

WEDGWOOD DINNER SET This 'Appledore' set has 24 pieces all in good condition. Details. £15.00 01795 471225

Removals / Storage

Removals

Any sized property - any distance including Europe
Household and Offices
Anything moved From A 2 B
Reliable and trustworthy service Fully Insured
Short Notice bookings available
07724 771776

Skip Hire

WASTE CLEARANCE CHEAP RATE WEEKENDS

• Single Items • Full Loads • House • Garage & Garden
• Rubble & Soil • Trees & Bushes
Free Quotations - EA Waste Carrier - Fully Insured
JUST CALL DARREN - 01795 426260 - 07963 503337
www.redshed1.com

Telephones / Answerphones

PBX SAMSUNG DCS-4081 4+8 phone system. For ISDN2 lines. 3 system phones, manuals etc. £55 07973 366664

Sports

Bikes and Cycles

MENS MOUNTAIN BIKE, 26 INCH wheels, vgc, sittingbourne kent £65 07985 103151

MEN'S/ TEENAGERS MOUNTAIN BIKE 26 inch wheels. Come and view in sittingbourne kent £65 07985 103151

MEN'S/ TEENAGERS MOUNTAIN BIKE 26 inch wheels. Gel seat. 18 inch frame. 21 gears. Sittingbourne. 07985 103151

Sport Miscellaneous

2X BLINGSIDE 360 KIDS SCOOTERS Choice of 2. Also have 3 wheeled kids flicker scooter £10 07985 103151

LEISURE

Computing

Computer Equipment

WINDOWS 10 TOWER PC Intel x2core 2GB/500GB/DVD/WiFi; lcd VDU; as new keyboard/ mouse £70 01795 227524

NOTICES

Public Notices

Goods Vehicle Operator's Licence

Daniel Edward Price trading as Price Bros Surfacing Ltd of The Farmyard, Elmley Road, Minster on Sea, Kent ME12 3SS is applying to change an existing licence as follows: To keep an extra 3 goods vehicles and 0 trailers at the operating centre at Woodlands Lodge, Greyhound Road, Minster on Sea, Kent ME12 3SP. Owners or occupiers of land (including buildings) near the operating centre(s) who believe that their use or enjoyment of that land would be affected, should make written representations to the Traffic Commissioner at Hillcrest House, 386 Harehills Lane, Leeds, LS9 6NF, stating their reasons, within 21 days of this notice. Representors must at the same time send a copy of their representations to the applicant at the address given at the top of this notice. A Guide to Making Representations is available from the Traffic Commissioner's office.

To advertise please call

01622 717744 KM3

Musical

Musical Instruments

FULL DRUM KIT Full drum kit. Paste symbols. Must be able to collect. £50.00 07849 674855 or 01795 871707

Sound and Vision

CDs / Records

RECORDSWANTED
LARGE & SMALL COLLECTIONS THROUGHOUT KENT
• LP's • EP's • 45's • ROCK • PUNK • SOUL
• REGGAE • JAZZ • FOLK • BLUES ETC.
CASH PAID - BUYER COLLECTS
CONTACT: 01795 537705
07982 309199

Public Notices

Public Notices

THE KEMSLEY PAPER MILL (K4) CHP PLANT NOTICE PUBLICISING A PROPOSED APPLICATION FOR A DEVELOPMENT CONSENT ORDER ('DCO') SECTION 48 OF THE PLANNING ACT 2008 AND REGULATION 4 OF THE INFRASTRUCTURE PLANNING APPLICATIONS: PRESCRIBED FORMS AND PROCEDURE REGULATIONS 2009 (BOTH AS AMENDED)

Notice is hereby given that DS Smith Paper Ltd of Kemsley Paper Mill, Sittingbourne, Kent, ME10 2TD ["the applicant"], intends to apply to the Secretary of State under Section 37 of the Planning Act 2008 (as amended) for the above-mentioned development consent order ["the application"].

The application relates to the construction of a Combined Heat and Power Plant with a nominal power output of 68-73 Megawatts ["the proposed development"] within the site of the existing Kemsley Paper Mill, to the north of Sittingbourne in Kent. The proposed development will supply electricity and steam to the paper mill and will comprise a complex of buildings, including a gas turbine, a heat recovery steam generator with a stack up to 70m high, a dump condenser, a turbine hall, an auxiliary package boiler with a stack up to 35m high and other ancillary infrastructure, buildings and plant.

The proposed development is an Environmental Impact Assessment (EIA) development as defined in the Infrastructure Planning (Environmental Impact Assessment) Regulations 2017 and the application will therefore be subject to an Environmental Impact Assessment which will be presented within the application through an Environmental Statement and an accompanying Non-Technical Summary.

Documents, plans and maps detailing the nature and location of the proposed development, including Preliminary Environmental Information in the form of a draft Environmental Statement and Non-Technical Summary, are available to view and download on the project website, <http://www.dssmith.com/paper/about/paper-mills/kemsley-uk/k4-project-public-consultation>

The same documents, plans and maps have also been placed on deposit at the following locations, where they can be inspected free of charge, during the hours specified, until close of business on Friday 2nd March 2018:

The Site Office, DS Smith Kemsley Paper Mill, ME10 2TD	9am to 5pm Monday to Friday
Swale Borough Council Offices, East Street, Sittingbourne, ME10 3HT	8:45am to 5pm Monday to Thursday, 8:45am to 4:30pm Friday
Sittingbourne Library, Central Avenue, Sittingbourne, ME10 4AH	9am to 6pm Monday to Friday (open until 8pm on Thursday), 9am to 5pm Saturdays

Copies of the documents, plans and maps can be provided on request via the contact details below and will be subject to a reasonable charge up to a maximum of £950 for a printed hard copy and £15 for an electronic copy on CD.

Any responses to, other representations, or queries in respect of the project should be made:

By email to: k4@dhaplanning.co.uk

By post to: Mr David Harvey, DHA Planning, Eclipse House, Eclipse Park, Sittingbourne Road, Maidstone, Kent, ME14 3EN

By telephone to: Mr David Harvey, DHA Planning, 01622 776 226

Any response or representation MUST (i) be received by the applicant before 5pm on Friday 2nd March 2018, (ii) be made in writing or by phone (iii) state the grounds of the response or representation (iv) indicate who is making the response or representation and (v) give an address to which correspondence relating to the response or representation may be sent.

DS Smith Paper Ltd, January 2018



NOTICE OF INTENDED LAND DISPOSAL

LOCAL GOVERNMENT ACT 1972 SECTION 123 (2A)

NOTICE IS HEREBY GIVEN that Swale Borough Council intends to dispose of the freehold interest in an area of land extending to circa 152 sq. m and adjacent to 1 East Green, Kemsley, Sittingbourne, Kent ME10 2SB

This notice is given in so far as the area of land consist of or forms part of an open space within the meaning of the above Section

A plan of the land is available to view at the Swale Borough Council, Swale House, Sittingbourne, Kent ME10 3HT

Objections to the proposed disposal must be made in writing to the Head of Legal Services at Mid Kent Legal Services, Swale Borough Council, Swale House, East Street, Sittingbourne, Kent ME10 3HT (Ref:S010284) by no later than 21 days from the publication of this Notice

Patricia Narebor
Head of Legal Services
Mid Kent Legal Services
Swale Borough Council
Swale House
East Street
Sittingbourne
Kent ME10 3HT
24 January 2018



Hackney Carriage and Private Hire Licensing Policy Consultation

The Council are consulting on a new Hackney Carriage and Private Hire Licensing Policy and invite your comments.

The policy, when adopted, will provide guidance and information regarding the general approach taken by the Council, when administering its functions within the legislative framework. It will underpin the current system and procedures, as well as providing information on best practice and other relevant legislation.

The consultation will run until 29 March 2018. The proposed policy will be available at our Sittingbourne office, Swale House as a hard copy and also available to view on the Swale website www.swale.gov.uk/taxi

Should you wish to respond and make comment, please ensure that you do so prior to the end of the consultation period, to ensure your comments can be properly considered, prior to the adoption of the final policy.

Please note: we are unable to accept verbal responses therefore any person who wishes to respond to the consultation may do so in writing to Licensing Team, Swale Borough Council, Swale House, Sittingbourne, Kent, ME10 3HT or by emailing taxipolicy@swale.gov.uk.

Speedway Fixture Dates at Central Park Stadium 2018

- Good Fri 30th March - Eastbourne
- Easter Mon 2nd April - Birmingham
- Mon 30th April - Invicta Pairs
- Bank Hol Mon 7th May - Buxton N.I.
- Mon 14th May - Plymouth
- Mon 21st May - I.O.W.
- Bank Hol Mon 28th May - Belle Vue N.I.
- Mon 4th June - Stoke KO Cup
- Mon 11th June - Eastbourne
- Mon 18th June - Coventry N.I.
- Mon 25th June - Plymouth N.I.
- Mon 2nd July - Wimbledon
- Mon 9th July - Reserved K.O. Cup
- Mon 16th July - I.O.W. N.I.
- Mon 23rd July - Lakeside
- Mon 30th July - Stoke N.I.
- Mon 6th Aug - Mildenhall N.I.
- Mon 13th Aug - Eastbourne N.I.
- Mon 20th Aug - T.B.A.
- Bank Hol Mon 27th Aug - Birmingham N.I.
- Mon 3rd Sept - Kent Laurels
- Mon 10th Sept - T.B.A.
- Mon 17th Sept - T.B.A.
- Mon 24th Sept - T.B.A.
- Mon 1st Oct - T.B.A.
- Mon 8th Oct - T.B.A.
- Mon 15th Oct - T.B.A.
- Mon 22nd Oct - T.B.A.

Goods Vehicle Operator's Licence

DJ Trans Ltd of 15 Taunton Road, Northfleet, Kent DA11 9BY is applying for a licence to use Riverside Yard, Gas Road, Eurolink Industrial Park, Sittingbourne ME10 3SH as an operating centre for 2 goods vehicles and 2 trailers.

Owners or occupiers of land (including buildings) near the operating centre(s) who believe that their use or enjoyment of that land would be affected, should make written representations to the Traffic Commissioner at Hillcrest House, 386 Harehills Lane, Leeds LS9 6NF, stating their reasons, within 21 days of this notice. Representors must at the same time send a copy of their representations to the applicant at the address given at the top of this notice. A Guide to Making Representations is available from the Traffic Commissioner's office.

Goods Vehicle Operator's Licence

Paul Taylor trading as EMP Scaffolding of 42 Thornhill Road, Warden Bay, Isle of Sheppey, Kent ME12 4NU is applying for a licence to use Thorndale Business Park, Argent Road, Queenborough ME11 5HZ as an operating centre for 1 goods vehicles and 0 trailers.

Owners or occupiers of land (including buildings) near the operating centre(s) who believe that their use or enjoyment of that land would be affected, should make written representations to the Traffic Commissioner at Hillcrest House, 386 Harehills Lane, Leeds LS9 6NF, stating their reasons, within 21 days of this notice. Representors must at the same time send a copy of their representations to the applicant at the address given at the top of this notice. A Guide to Making Representations is available from the Traffic Commissioner's office.

Need to reach more potential customers?
We have your local area covered!

Sales & Services
www.kentonline.co.uk/bookanad

SALES & SERVICES

Garden

■ Garden Equipment / Furniture

STONE/BUTLER SINKS One large one smaller. Both white, some chips. Very Heavy. £40 07973 366664

■ Logs

SEASONED LOGS FOR SALE

100% FRUIT WOOD
BEST BURNING BY FAR



CONTACT: 01795 830248/ 07966 469739

Home

■ Kitchen Contents

WEDGWOOD DINNER SET This 'Applodore' set has 24 pieces all in good condition. Details. £15.00 01795 471225

■ Removals / Storage

Removals

Any sized property - any distance including Europe
Household and Offices
Anything moved From A 2 B
Reliable and trustworthy service Fully Insured
Short Notice bookings available
07724 771776

■ Skip Hire

WASTE CLEARANCE

CHEAP RATE WEEKENDS

- Single Items • Full Loads • House • Garage & Garden
- Rubble & Soil • Trees & Bushes

Free Quotations - EA Waste Carrier - Fully Insured

JUST CALL DARREN - 01795 426260 - 07963 503337

www.redshed1.com

■ Telephones / Answerphones

PBX SAMSUNG DCS-4081 4+8 phone system. For ISDN2 lines. 3 system phones, manuals etc. £55 07973 366664

Sports

■ Bikes and Cycles

MENS MOUNTAIN BIKE, 26 INCH wheels, vgc, sittingbourne kent £65 07985 103151

MENS/ TEENAGERS MOUNTAIN BIKE 26 inch wheels. Come and view in sittingbourne kent £65 07985 103151

MENS/ TEENAGERS MOUNTAIN BIKE 26 inch wheels. Gel seat. 18 inch frame. 21 gears. Sittingbourne. 07985 103151

■ Sport Miscellaneous

2X BLINGSIDE 360 KIDS SCOOTERS Choice of 2. Also have 3 wheeled kids flicker scooter £10 07985 103151

LEISURE

Computing

■ Computer Equipment

WINDOWS 10 TOWER PC Intel x2core 2GB/500GB/DVD/WIFI; Icd VDU; as new keyboard/ mouse £70 01795 227524

Need to reach more potential customers?

We have your local area covered!



Sales & Services

www.kentonline.co.uk/bookanad

Musical

■ Musical Instruments

FULL DRUM KIT Full drum kit. Paste symbols. Must be able to collect. £50.00 07849 674855 or 01795 871707

Sound and Vision

■ CDs / Records

RECORDSWANTED

LARGE & SMALL COLLECTIONS THROUGHOUT KENT

- LP's • EP's • 45's • ROCK • PUNK • SOUL
- REGGAE • JAZZ • FOLK • BLUES ETC.

CASH PAID - BUYER COLLECTS

CONTACT: **01795 537705**
07982 309199

Sell your unwanted items for FREE in this newspaper
www.kentonline.co.uk/bookanad



Public Notices

THE KEMSLEY PAPER MILL (K4) CHP PLANT NOTICE PUBLICISING A PROPOSED APPLICATION FOR A DEVELOPMENT CONSENT ORDER ('DCO') SECTION 48 OF THE PLANNING ACT 2008 AND REGULATION 4 OF THE INFRASTRUCTURE PLANNING APPLICATIONS: PRESCRIBED FORMS AND PROCEDURE REGULATIONS 2009 (BOTH AS AMENDED)

Notice is hereby given that DS Smith Paper Ltd of Kemsley Paper Mill, Sittingbourne, Kent, ME10 2TD ["the applicant"], intends to apply to the Secretary of State under Section 37 of the Planning Act 2008 (as amended) for the above-mentioned development consent order ["the application"].

The application relates to the construction of a Combined Heat and Power Plant with a nominal power output of 68-73 Megawatts ["the proposed development"] within the site of the existing Kemsley Paper Mill, to the north of Sittingbourne in Kent. The proposed development will supply electricity and steam to the paper mill and will comprise a complex of buildings, including a gas turbine, a heat recovery steam generator with a stack up to 70m high, a dump condenser, a turbine hall, an auxiliary package boiler with a stack up to 35m high and other ancillary infrastructure, buildings and plant.

The proposed development is an Environmental Impact Assessment (EIA) development as defined in the Infrastructure Planning (Environmental Impact Assessment) Regulations 2017 and the application will therefore be subject to an Environmental Impact Assessment which will be presented within the application through an Environmental Statement and an accompanying Non-Technical Summary.

Documents, plans and maps detailing the nature and location of the proposed development, including Preliminary Environmental Information in the form of a draft Environmental Statement and Non-Technical Summary, are available to view and download on the project website, <http://www.dssmith.com/paper/about/paper-mills/kemsley-uk/k4-project-public-consultation>

The same documents, plans and maps have also been placed on deposit at the following locations, where they can be inspected free of charge, during the hours specified, until close of business on Friday 2nd March 2018:

The Site Office, DS Smith Kemsley Paper Mill, ME10 2TD	9am to 5pm Monday to Friday
Swale Borough Council Offices, East Street, Sittingbourne, ME10 3HT	8:45am to 5pm Monday to Thursday, 8:45am to 4:30pm Friday
Sittingbourne Library, Central Avenue, Sittingbourne, ME10 4AH	9am to 6pm Monday to Friday (open until 8pm on Thursday), 9am to 5pm Saturdays

Copies of the documents, plans and maps can be provided on request via the contact details below and will be subject to a reasonable charge up to a maximum of £950 for a printed hard copy and £15 for an electronic copy on CD.

Any responses to, other representations, or queries in respect of the project should be made:

By email to: k4@dhaplanning.co.uk

By post to: Mr David Harvey, DHA Planning, Eclipse House, Eclipse Park, Sittingbourne Road, Maidstone, Kent, ME14 3EN

By telephone to: Mr David Harvey, DHA Planning, 01622 776 226

Any response or representation MUST (i) be received by the applicant before 5pm on Friday 2nd March 2018, (ii) be made in writing or by phone (iii) state the grounds of the response or representation (iv) indicate who is making the response or representation and (v) give an address to which correspondence relating to the response or representation may be sent.

DS Smith Paper Ltd, January 2018



M2 MOTORWAY (JUNCTIONS 6 TO 5) TEMPORARY TRAFFIC RESTRICTIONS

Notice is hereby given that Highways England Company Limited intends to make an Order on the M2 Motorway in the County of Kent, under Section 14(1)(a) of the Road Traffic Regulation Act 1984 because works are proposed to be executed on the road.

The effect of the Order would be to:-

- authorise the overnight closure of the London-bound carriageway of the M2 between Junction 6 (A251) and Junction 5 (A249), and all slip roads leading to and from this length; and
- impose an overnight 50 mph speed limit on the London-bound carriageway of the M2 between a point 2260 metres east of Junction 6 (A251) and Junction 6 (A251), and the slip road leading from the London-bound carriageway at Junction 6.

These measures would be in the interests of road safety while contractors undertake carriageway works and all associated works.

It is expected that the work would last for approximately 3 weeks starting on or after Monday 26th February 2018. The overnight closures would take place between 20:00 and 06:00 (maximum period).

The Order would come into force on 24 February 2018 and have a maximum duration of eighteen months.

Traffic affected by the closures would be diverted using the A251, M20 and the A249.

The temporary speed limit, closures and diversion routes would be clearly indicated by traffic signs when they are in operation during the works period.

M Taylor, an Official of Highways England Co Ltd.
Ref: HE/SE/2018/M2/28

Highways England Company Limited, (Company No. 9346363). Registered Office: Bridge House, Walnut Tree Close, Guildford, Surrey, GU1 4LZ. A company registered in England and Wales.

For enquiries, please contact the Customer Contact Centre on 0300 123 5000 or info@highwaysengland.co.uk. <http://www.highways.gov.uk>



Hackney Carriage and Private Hire Licensing Policy Consultation

The Council are consulting on a new Hackney Carriage and Private Hire Licensing Policy and invite your comments.

The policy, when adopted, will provide guidance and information regarding the general approach taken by the Council, when administering its functions within the legislative framework. It will underpin the current system and procedures, as well as providing information on best practice and other relevant legislation.

The consultation will run until 29 March 2018. The proposed policy will be available at our Sittingbourne office, Swale House as a hard copy and also available to view on the Swale website www.swale.gov.uk/taxi

Should you wish to respond and make comment, please ensure that you do so prior to the end of the consultation period, to ensure your comments can be properly considered, prior to the adoption of the final policy.

Please note: we are unable to accept verbal responses therefore any person who wishes to respond to the consultation may do so in writing to Licensing Team, Swale Borough Council, Swale House, Sittingbourne, Kent, ME10 3HT or by emailing taxipolicy@swale.gov.uk.

Goods Vehicle Operator's Licence

Paul Taylor trading as EMP Scaffolding of 42 Thornhill Road, Warden Bay, Isle of Sheppey, Kent ME12 4NU is applying for a licence to use Thorndale Business Park, Argent Road, Queenborough ME11 5HZ as an operating centre for 1 goods vehicles and 0 trailers.

Owners or occupiers of land (including buildings) near the operating centre(s) who believe that their use or enjoyment of that land would be affected, should make written representations to the Traffic Commissioner at Hillcrest House, 386 Harehills Lane, Leeds LS9 6NF, stating their reasons, within 21 days of this notice. Representors must at the same time send a copy of their representations to the applicant at the address given at the top of this notice. A Guide to Making Representations is available from the Traffic Commissioner's office.

Goods Vehicle Operator's Licence

DJ Trans Ltd of 15 Taunton Road, Northfleet, Kent DA11 9BY is applying for a licence to use Riverside Yard, Gas Road, Eurolink Industrial Park, Sittingbourne ME10 3SH as an operating centre for 2 goods vehicles and 2 trailers.

Owners or occupiers of land (including buildings) near the operating centre(s) who believe that their use or enjoyment of that land would be affected, should make written representations to the Traffic Commissioner at Hillcrest House, 386 Harehills Lane, Leeds LS9 6NF, stating their reasons, within 21 days of this notice. Representors must at the same time send a copy of their representations to the applicant at the address given at the top of this notice. A Guide to Making Representations is available from the Traffic Commissioner's office.

Speedway Fixture Dates at Central Park Stadium 2018

- Good Fri 30th March - Eastbourne
- Easter Mon 2nd April - Birmingham
- Mon 30th April - Invicta Pairs
- Bank Hol Mon 7th May - Buxton N.I.
- Mon 14th May - Plymouth
- Mon 21st May - I.O.W.
- Bank Hol Mon 28th May - Belle Vue N.I.
- Mon 4th June - Stoke KO Cup
- Mon 11th June - Eastbourne N.I.
- Mon 18th June - Coventry N.I.
- Mon 25th June - Plymouth N.I.
- Mon 2nd July - Wimbledon
- Mon 9th July - Reserved K.O. Cup
- Mon 16th July - I.O.W. N.I.
- Mon 23rd July - Lakeside
- Mon 30th July - Stoke N.I.
- Mon 6th Aug - Mildenhall N.I.
- Mon 13th Aug - Eastbourne N.I.
- Mon 20th Aug - T.B.A.
- Bank Hol Mon 27th Aug - Birmingham N.I.
- Mon 3rd Sept - Kent Laurels
- Mon 10th Sept - T.B.A.
- Mon 17th Sept - T.B.A.
- Mon 24th Sept - T.B.A.
- Mon 1st Oct - T.B.A.
- Mon 8th Oct - T.B.A.
- Mon 15th Oct - T.B.A.
- Mon 22nd Oct - T.B.A.

Goods Vehicle Operator's Licence

Daniel Edward Price trading as Price Bros Surfacing Ltd of The Farmyard, Elmley Road, Minster on Sea, Kent ME12 3SS is applying to change an existing licence as follows: To keep an extra 3 goods vehicles and 0 trailers at the operating centre at Woodlands Lodge, Greyhound Road, Minster on Sea, Kent ME12 3SP. Owners or occupiers of land (including buildings) near the operating centre(s) who believe that their use or enjoyment of that land would be affected, should make written representations to the Traffic Commissioner at Hillcrest House, 386 Harehills Lane, Leeds LS9 6NF, stating their reasons, within 21 days of this notice. Representors must at the same time send a copy of their representations to the applicant at the address given at the top of this notice. A Guide to Making Representations is available from the Traffic Commissioner's office.

ENVIRONMENT & INFRASTRUCTURE

Planning

TOWN PLANNING

DEPARTMENT FOR TRANSPORT TOWN AND COUNTRY PLANNING ACT 1990

The Secretary of State gives notice of the proposal to make an Order under section 247 of the above Act to authorise the stopping up of a length of Billington Close, part of the access route into Great Sankey Leisure Centre, at Great Sankey in the Borough of Warrington.

If made, the Order would authorise the stopping up only to enable development as permitted by Warrington Borough Council under reference 2015/25913.

Copies of the draft Order and relevant plan will be available for inspection during normal opening hours at Penketh Post Office, 1-3 Honiton Way, Warrington WA5 2EY in the 28 days commencing on 30 January 2018, and may be obtained, free of charge, from the address stated below quoting NATTRAN/NW/S247/3168.

Any person may object to the making of the proposed order by stating their reasons in writing to the Secretary of State at nationalcasework@dft.gsi.gov.uk or National Transport Casework Team, Tyneside House, Skinnerburn Road, Newcastle upon Tyne NE4 7AR, quoting the above reference. Objections should be received by midnight on **27 February 2018**. Any person submitting any correspondence is advised that your personal data and correspondence will be passed to the applicant/agent to be considered. If you do not wish your personal data to be forwarded, please state your reasons when submitting your correspondence.

G Patrick, Casework Manager (2957824)

THE KEMSLEY PAPER MILL (K4) CHP PLANT NOTICE PUBLICISING A PROPOSED APPLICATION FOR A DEVELOPMENT CONSENT ORDER ('DCO') SECTION 48 OF THE PLANNING ACT 2008 AND REGULATION 4 OF THE INFRASTRUCTURE PLANNING APPLICATIONS: PRESCRIBED FORMS AND PROCEDURE REGULATIONS 2009 (BOTH AS AMENDED)

Notice is hereby given that DS Smith Paper Ltd of Kemsley Paper Mill, Sittingbourne, Kent, ME10 2TD ["the applicant"], intends to apply to the Secretary of State under Section 37 of the Planning Act 2008 (as amended) for the above-mentioned development consent order ["the application"].

The application relates to the construction of a Combined Heat and Power Plant with a nominal power output of 68-73 Megawatts ["the proposed development"] within the site of the existing Kemsley Paper Mill, to the north of Sittingbourne in Kent. The proposed development will supply electricity and steam to the paper mill and will comprise a complex of buildings, including a gas turbine, a heat recovery steam generator with a stack up to 70m high, a dump condenser, a turbine hall, an auxiliary package boiler with a stack up to 35m high and other ancillary infrastructure, buildings and plant.

The proposed development is an Environmental Impact Assessment (EIA) development as defined in the Infrastructure Planning (Environmental Impact Assessment) Regulations 2017 and the application will therefore be subject to an Environmental Impact Assessment which will be presented within the application through an Environmental Statement and an accompanying Non-Technical Summary.

Documents, plans and maps detailing the nature and location of the proposed development, including Preliminary Environmental Information in the form of a draft Environmental Statement and Non-Technical Summary, are available to view and download on the project website, <http://www.dssmith.com/paper/about/paper-mills/kemsley-uk/k4-project-public-consultation>

The same documents, plans and maps have also been placed on deposit at the following locations, where they can be inspected free of charge, during the hours specified, until close of business on Friday 2nd March 2018:

The Site Office, DS Smith Kemsley Paper Mill, ME10 2TD	9am to 5pm Monday to Friday
Swale Borough Council Offices, East Street, Sittingbourne, ME10 3HT	8:45am to 5pm Monday to Thursday, 8:45am to 4:30pm Friday
Sittingbourne Library, Central Avenue, Sittingbourne, ME10 4AH	9am to 6pm Monday to Friday (open until 8pm on Thursday), 9am to 5pm Saturdays

Copies of the documents, plans and maps can be provided on request via the contact details below and will be subject to a reasonable charge up to a maximum of £950 for a printed hard copy and £15 for an electronic copy on CD.

Any responses to, other representations, or queries in respect of the project should be made:

By email to: k4@dhaplanning.co.uk

By post to: Mr David Harvey, DHA Planning, Eclipse House, Eclipse Park, Sittingbourne Road, Maidstone, Kent, ME14 3EN

By telephone to: Mr David Harvey, DHA Planning, 01622 776 226

Any response or representation MUST (i) be received by the applicant before **5pm on Friday 2nd March 2018**, (ii) be made in writing or by phone (iii) state the grounds of the response or representation (iv) indicate who is making the response or representation and (v) give an address to which correspondence relating to the response or representation may be sent.

DS Smith Paper Ltd,

January 2018

(2957825)